THE NEW
INDIAN EXPRESS

BENGALURU • TUESDAY • MAY 09, 2023 • ₹9.00 • PAGES 20 • LATE CITY EDITION

60 killed, 231 injured in Manipur violence: CM

At least 60, including women, have been killed and 231 injured, while 1,700 houses have been burned down in Manipur violence since May 3, CM N Biren Singh said on Monday. He described the unrest as "very unfortunate." Singh said a high-level inquiry would be conducted at the earliest to fix responsibility on the persons and groups who/which instigated the violence and the government servants who abdicated their responsibilities | **P9**

Karnataka-da Nanna Sahodara-Sahodariyare, Namaskara!

You have always showered me with love and affection. It feels like a divine blessing to me. '**Ee Baariya Nirdhara, Bahumatada BJP Sarkara**' – this call of the people of Karnataka is still echoing in my ears.

In our **Azadi Ka Amrit Kaal,** we Indians have aimed to make our beloved country a developed nation. Karnataka is keen to lead the movement to realise this vision. **India is the world's fifth-largest economy. Our next aim is to reach the top three.** This is possible only when Karnataka rapidly grows to become a **$1 trillion economy.** You have witnessed the work of the **Double Engine BJP government** over the last 3.5 years. Our **decisive, focused and futuristic policies** are imparting momentum to the growth of Karnataka's economy.

Despite the COVID-19 pandemic, Karnataka has received over **₹90,000 crore annually as foreign investment** under the BJP government. It was just around ₹30,000 crore under the previous government. This shows the BJP's commitment to Karnataka's progress and to a bright future for the youth.

We want to make Karnataka the **Number 1 in investment, industry and innovation.**
We want to make Karnataka the **Number 1 in Education, Employment and Entrepreneurship.**

We are working to empower the farmers with a **Beej Se Bazar Tak vision.** Through new irrigation projects, expansion of storage facilities, increasing ethanol blending, usage of nano urea and modern technology such as drones, BJP is committed to making **Karnataka the Number 1 in agriculture.**

The decisions taken by the Double Engine government to **boost connectivity, Ease of Living and Ease of Doing Business** have built a strong foundation for Karnataka to become India's Number 1 state.

The cultural heritage of Karnataka has always inspired our nation as well as me personally. **Jagajyothi Basaveshwara, Nadaprabhu Kempegowda, Shri Kanakadasa, Onake Obavva** – this land has given us many such greats. Guided by their legacy, the BJP is working to build a modern Karnataka that would make them proud.

The BJP government will continue to work to create **next-gen urban infrastructure** across Karnataka, **modernize transport, raise the quality of life in rural and urban areas,** and creates **new opportunities for women and youth.**

Dream of every citizen of Karnataka is my dream. Your resolve is my resolve. When we come together and set our minds to a goal, **no force in the world can stop us.** I seek your blessings in the **mission of making Karnataka the Number 1 state** in the country.

I pray to bless Karnataka with success and prosperity.
I sincerely appeal that you **exercise your franchise** on the **10th of May** to make **Karnataka the Number 1 state.**

My appeal is for the bright future of Karnataka. It is for the bright future of your family, especially the younger generations.

Yours,
Narendra Modi

Double Engine Sarkara
Karnataka Abhivruddiya Sakara
Ee Baariya Nirdhara - Bahumatada BJP Sarkara

#BJPYeBharavase

Scan this to listen to the PM's message

Press the Lotus Button Vote for BJP

Published by: BJP Karnataka

Union Bank of India

ASSET RECOVERY BRANCH

2/3, Raja Building, N.R Road, Bengaluru - 560 002. E-mail : ubin0555991@unionbankofindia.bank

Contact No: 8369255990, 9611045818

APPENDIX-IV-A

[See Proviso to Rule 8(6) of Security Enforcement Rules, 2002]

Notice of 15 days for sale of immovable secured assets under Rule 8 of the Security Interest (Enforcement) Rules, 2002.

E-auction Sale Notice for Sale of Immovable Assets under The Securitisation and Reconstruction of Financial Assets and Enforcement of Security Interest Act, 2002, read with the provision of Rule 8(6) of the Security Interest (Enforcement) Rules, 2002, Notice is hereby given to the public in general and in particular to the Borrower(s) mentioned below that the below described immovable property mortgaged/charged to the Secured Creditor, the **Possession** of which has been taken by the Authorised Officer of **Union Bank of India, Asset Recovery Branch, Bengaluru** concerned branches. Secured Creditor will be sold on **"As is where is", "As is what is " and " whatever there is"** basis, by Public E-Auction on **25/05/2023 from 11.00 A.M to 4.00 P.M** for recovery of dues as mentioned below together with future interest and legal other expenses due to the bank/Secured Creditor from respective borrowers. The Reserve Price for Property, the Earnest Money Deposit (EMD) and Description of Property etc., are given below.

Sl. No.	Name and Address of the Borrower/Mortgagor/ Guarantor	Description of the Property	Amount Due	Reserve Price	EMD Amount
1	**Mr. Narayann K,** No.205, 2nd Floor, Sumukha Enclave, Ist Main, BEML Layout, 5th Stage, Rajarajeshwari nagar, Bangalore-560098. **Mrs. Pratiba K,** No.205,2nd Floor, Sumukha Enclave, Ist Main, BEML Layout, 5th Stage, Rajarajeshwari nagar, Bangalore-560098.	All that piece and parcel of one vacant converted Industrial land bearing old Sy no.3/2 (Part), measuring 13068 Sq Ft(12 Guntas) situated at Channena Agrahara Village, Kasaba Hobli, Anekal Taluk, Bangalore- Distrct converted into Industrial purpose vide ALN(AK)SR 192/13-14 Dtd 06.03.2014 together with all rights, appurtenants whatsoever whether underneath or above the surface and bounded on East by:30 Feet Road, West by : Sy No.3/5 (Venkateshappas Land), North by :Portion of the same Sy No. 3/2 and South by : Portion of the same Sy No.3/2.	**Rs. 1,07,18,641.87 (Rupees One Crore Seven Lakhs Eighteen Thousand Six Hundred Fourty One And Eight Seven Paisa only) as on 31.03.2023**	**Rs. 52.27,000.00 (Rupees Fifty Two Lakhs Twenty Seven Thousand Only)**	**Rs. 5,22,700.00 (Rupees Five Lakhs Twenty Two Thousand Seven Hundred Only)**
2	**Mrs. Pratiba K** No.205, 2nd Floor, Sumukha Enclave , Ist Main, BEML Layout, 5th Stage, Rajarajeshwari nagar, Bangalore-560098. **Mr. Narayann K** No.205, 2nd Floor, Sumukha Enclave, Ist Main, BEML Layout, 5th Stage, Rajarajeshwari nagar, Bangalore-560098.	All that piece and parcel of one vacant converted Industrial land bearing old Sy no.3/2 (Part), measuring 12 Guntas situated at Channena Agrahara Village, Kasaba Hobli, Anekal Taluk, Bangalore-Distrct converted into Industrial purpose vide ALN(AK)SR 192/13-14 Dtd 06.03.2014 together with all rights, appurtenants whatsoever whether underneath or above the surface and bounded on East by :30Feet Road West by : Land in Sy No.6, North by : Govindappa's Land and South by : Portion of the same Sy No.3/2.	**Rs. 1,09,87,457.69 (Rupees One Crore Nine Lakhs Eighty-Seven Thousand Four Hundred Fifty seven and Sixty Nine Paisa only) as on 31.03.2023.**	**Rs.52,27,000.00 (Rupees Fifty-Two Lakhs Twenty-Seven Thousand Only)**	**Rs. 5,22,700.00 (Rupees Five Lakhs Twenty-Two Thousand Seven Hundred Only)**
3	**1. M/s AI Tech Engineering,** #18/23, 1st Floor, Marenhalli, Vijayanagar, Bangalore -560040. **2. Mr. M I Usman Ali,** S/o B Imbrahim **(Partner of M/s Altech Engineering) (Since Deceased), Mrs. Abida Begum,** W/o Late Mr. M I Usman Ali, #18/23, 1st Floor, 1st Main, Marenhalli, Vijayanagar, Bangalore -560040. **And other known and unknown Legal Heir (s) Legal Representative(s), successors and Assigns of Late M I Usman Ali, 3. B.N Venaktaraju (Partner of M/s Altech Engineering)** S/o B V Narayana, Flat No. 109, 1st Floor, Redstone Fortune Apartment, Dodda Gollarahalli, Nagadevanahalli, Kengeri, Bangalore- 560060.	All that piece and parcel of property bearing House No. 104, LIG 1st Stage, Kengeri Satelite Town, Kengeri Hobli, Bangalore South Taluk and measuring East to West 60 Feet and North to South : 40 Feet and bounded on ; East by : House No. 119 MIG, West by : Road, North by : House No. 105, South by : House No. 103.	**Rs. 1,05,68,304.00 (Rupees One Crore Five Lakhs Sixty Eight Thousand Three Hundred and Four only) as on 31.03.2023**	**Rs. 2,27,99,000/- (Rupees Two Crore Twenty-Seven Lakhs Ninety Nine Thousand Only)**	**Rs. 22,79,900/- (Rupees Twenty-Two Lakhs Seventy Nine Thousand Nine Hundred Only)**
4	**1. M/s K Mark, Prop. Mr. K Keshavamurthy,** R/a No. 2060, 16th D Main, HAL II Stage, Indiranagar, Bengaluru-560 038. **2. Mr. Keshavamurthy,** R/a No. 2060, 16th D Main, HAL II Stage, Indiranagar, Bengaluru-560 038. **3. Mrs. Kavitha Kestur** R/a No. 2060, 16th D Main, HAL II Stage, Indiranagar, Bengaluru-560 038.	All that part and parcel of apartment bearing Flat No. G-1, Ground Floor, ORCHARD GREEN Apartments, Property No. 139/34-10, 2nd Main, 1st Cross, Intermediate Ring Road, Domlur, Bangalore – 560 071. Total Plinth Area – 1430 Sq. Ft, with one Car Parking space in the Basement and 680 Square Feet of Garden area along with 771 Sq. Ft of Undivided share right.	**Rs. 11,27,45,380.70 (Rupees Eleven Crores Twenty Seven Lakhs Forty Five Thousand Three Hundred Eighty and Seventy Paisa Only) as of 31/03/2023**	**Rs. 1,11,10,500/- (Rupees One Crore Eleven Lakhs Ten Thousand Five Hundred Rupees only)**	**Rs. 11,11,050/- (Rupees Eleven Lakhs Eleven Thousand Fifty Rupees only)**
5	**1. Mrs. Kavitha N** W/o Nataraju No. 76, 5th Cross, CIL Layout, RT Nagar, Bengaluru - 560032. **2. Mr. Nataraju** No. 76, 5th Cross, CIL Layout, RT Nagar, Bengaluru - 560032.	All that piece and parcel of the immovable residential property bearing vacant Site No. 3, Northern Portion, Katha No. 56/12/3, situated at Jarakabandekaval Village, Yelahanka Hobli, Bangalore North Taluk, now comes under BBMP Limits measuring East to West 50 Feet and North to South 30 Feet, total area of 1500 Sq.Ft and bounded on: East by : Site No.2, West by : Road, North by : Site No. 55 in Sy.No.56/10, South by : Remaining Portion of Site No. 3 measuring 25*50 feet.	**Rs. 57,26,285.49 (Rupees Fifty Seven Lakhs Twenty Six Thousand Two Hundred Eighty Five and Forty Nine Paisa only) as on 30/04/2023**	**Rs. 77,78,000/- (Rupees Seventy Seven Lakhs Seventy Eight Thousand Only)**	**Rs. 7,77,800/- (Rupees Seven Lakhs Seventy Seven Thousand Eight Hundred Only)**
6	**1. M/s Royale Concorde Educational Trust,** No. 42, Sudha Mansion, 1st Cross, 7th Main, Banagiri Hills BSK 3rd stage, Bengaluru -560085 **Rep by Mr. L R Shivaramegowda and Ms. Sudha Gowda. Also at : M/s Royale Concorde Educational Trust,** No. 81/1, Begur Main Road, Hogasandra, Bangalore - 560068, **2.A). Sri. L.R. Shivarame Gowda** S/o Late Patel Ramegowda, R/a No. 42, Sudha Mansion, 1st Cross, 7th Main, BSK 3rd Stage, Bengaluru – 560 085. **B). Smt. Sudha S Gowda** W/o L R Shivarame Gowda, R/a No. 42, Sudha Mansion, 1st Cross, 7th Main, BSK 3rd Stage, Bengaluru – 560 085. **C). Sri. L.S Chetan Gowda** S/o L.R Shivarame Gowda, R/a No. 42, Sudha Mansion, 1st Cross, 7th Main, BSK 3rd Stage, Bengaluru – 560 085. **D). Smt. Shruthi C Gowda** W/o L.S Chetan Gowda, R/a No. 42, Sudha Mansion, 1st Cross, 7th Main, BSK 3rd Stage, Bengaluru – 560 085. **E). Smt. Bhavya Gowda D/o** L.R Shivarame Gowda, R/a No. 42, Sudha Mansion, 1st Cross, 7th Main, BSK 3rd Stage, Bengaluru – 560 085. **F) Sri. Shivaprasad N** S/o Nanjappa, Flat No. D 18, 4th Floor, Golden Orchid, Kasturba Road, Bangalore. **Also at. Sri. Shivaprasad N,** No. 415, 6th A Main, HRBR Layout, Kalyana Nagar, 2nd Block, Bangalore-560043.	**Schedule 'A' Property :** All that piece and parcel of the property measuring 83,000 sq ft bearing No. 10/8-101 (PID No. 76-28/10/8-101), Kasturba Road, Corporation No. 76, Bangalore bounded on the East by: Hotel Rama, West by: Kivraj mansion and private road leading to Kasturba road, North by: Premises No. 10/6, South by: Lavelle Road cross leading to casa Lavelle and the schedule property apartment constructed in the called golden orchid apartments. **Schedule B Property :** Undivided share, right and interest in the Schedule A property to the extent of 1.354 percent thereto, the said undivided share, right, title and interest works out to 1123.633 sq ft. **Schedule C Property :** All that piece and parcel of the Flat bearing apartment No.D-18, Present corporation No.10/8-101 (New PID No.76-28-10/8-101) in the fourth floor in the apartment building known as " GOLDEN ORCHID" constructed on the Schedule A Property measuring 3372 sq ft of super built area in the duplex apartment, which include walls, cantilevered balconies, cantilevered sundecks together proportionate common areas like stair case lobbies, passage, lift rooms and other areas of common use and the prorate undivided share, Right and interest in the entire land comprised in schedule A together with two car parking space measuring 328 sq ft in the basement. The apartment is constituting of four bedrooms, with attached bathrooms, three balconies, one dining room, one living room, two sit outs, one kitchen, passage and open area, two common bathrooms, staircase with RCC roofing, mosaic flooring and the right to subjacent lateral, vertical and horizontal supports for Schedule C apartment from the other parts of the building.	**Rs. 20,61,05,234.9 (Rupees Twenty Crores Sixty One Lakhs Five Thousand Two Hundred Thirty Four and Nine Paisa only) as on 28/02/2023**	**Rs. 3,55,81,000 (Rupees Three Crores Fifty Five Lakhs Eighty One Thousand only)**	**Rs. 35,58,100 (Rupees Thirty Five Lakhs Fifty Eight Thousand One Hundred only)**
7	**1. M/s SEESHMAHAL EXPORTS, (Partners 1. Mr. M S Zabi Pasha & 2. Mrs. Najma Zabi),** #20, 4th Main, 1st Cross, BOB Colony, JP Nagar, Bangalore – 560078. **2. Mr. M S Zabi Pasha** S/o Late M Syed Abbas, #20, 4th Main, 1st Cross, BOB Colony, JP Nagar, Bangalore – 560078 **Also At:** S/o Late M Syed Abbas, Residing at House No. A-1, V. Muniyappa Bypass Road, Sidlaghatta Town, Chickaballapur District- 562105. **3. Mrs. Najma Zabi,** #20, 4th Main, 1st Cross, BOB Colony, JP Nagar, Bangalore – 560078 **Also at:** Residing at House No. A-1, V. Muniyappa Bypass Road, Sidlaghatta Town, Chickaballapur District- 562105.	All that piece and parcel of land together with the structures standing thereon consisting of 52 houses made up of 11 houses of RCC roofing, 14 houses of stone slabs roof and remaining 27 houses of AC sheet roof bearing SL No. 1144 common Municipal No. 1064/843, Old Municipal Khatha No. 843/807, serial No. 1144, situated at Sidlaghatta, Town SD Road, (V Muniyappa Road), Chickballapur Distrcit within the limits of Town Municipal council, Sidllaghatta, together with a borewell, well, RCC Tank, IP Set, Pump house and 5 HP electricity connection and bounded on the : East by: Property belonging to M/s Mysore Silk Filature Ltd; West By: Property belonging to Mrs. Zohra Bi @Bibi Jan, Wife of Mr. Wahab; North By: Road, South By: AK Colony. And totally measuring in all 50934 square feet.	**Rs. 2,43,89,204.24/- (Rupees Two Crore Forty Three Lakhs Eighty Nine Thousand Two Hundred Four and Twenty Four Pasie only) as on 31/03/2023**	**Rs. 4,20,36,000/- (Rupees Four Crores Twenty Lakhs Thirty Six Thousand only)**	**Rs. 42,03,600/- (Rupees Forty Two Lakhs three thousand Six hundred only)**
8	**M/s Curie Imaging & Diagnostics,** No. 20/7, 2nd Main Road, Sheshadripuram, Behind Apollo Hospital, Bangalore. **Mrs. Shwetha Sharma,** Residing at Flat No. A0003, Rajaprakruthi Apartment, 4th Cross, Jayanagar, 1st Block, Bangalore-560011. **Mr. Deepak Thounaojam,** Residing at No. 128, Ground Floor, 2nd Cross, 6th Block, Kormangala, Bangalore - 560095. **Ms. Shobha Sachindra,** Residing at No. 14/3, 10th C Main Road, 1st block, Jayanagar, Bangalore. **Mr. N Rama Murthy,** Residing at Flat No. 402, 4th Floor, K T Apartment-4, No.46, 13th Cross, Malleshwaram, Bangalore - 560003. **Ms. Vidya Jayaram,** Residing at No. 14/3, 10th C Main Road, 1st Block, Jayanagar, Bangalore.	All that piece and parcel of Two BHK Flat No. 402, bearing Khata No. 46/25, in the 4th Floor, of K.T -4 Apartment measuring 1065 Sq.Ft, plinth area and 1/29th ie, equivalent to 505.64 Sq.Ft of undivided share, right, title and interest in the land measuring 14,664 Sq.Ft , constructed on the Site No. 46, BBMP Ward No.7, 13th Cross, Malleshwaram, Bangalore - 560055 and Bounded on East by : K.T Apartment Flat No. 405, West by : Belavadi Apartment open space, North by : K.T Apartment Flat No. 401, South by : 13th Cross Road.	**Rs. 4,04,44,151.01 (Rupees Four Crores Four lakhs Forty Four Thousand One Hundred Fifty One and One Paisa only as on 30.04.2023**	**Rs. 91,52,000/- (Rupees Ninety One Lakhs Fifty Two Thousand only)**	**Rs. 9,15,200/- (Rupees Nine Lakhs Fifteen Thousand and Two Hundred Only)**
9	**Mrs. Divya N** W/o Nagaraju K, Venkata Nivasa, #224 SE, 27th Main, 7th Cross, Nisarga Layout, Jigani, BG Road, Bangalore-560083. **Mr. K Nagaraju,** Venkata Nivasa, #224 SE, 27th Main,7th Cross, Nisarga Layout, Jigani, BG Road, Bangalore-560083.	All that piece and parcel of land bearing old Sy no.26/1, NEW Sy No.26/5 measuring 12 Guntas situated at Vaderamanchanahalli Village, Jigani Hobli, Anekal taluk, Bangalore District , which is converted for industrial use vide endorsement dtd 20.11.2014 passed by Deputy Commissioner, Bangalore District vide his proceedings No.ALN(AJ) SR/88/14-15 and bounded on East by : Tank Bound Road, West by :Property belongs to Kamal Sipani, North by :Property belongs to Sri Maruthi, and South by : Property belongs to Srikantaiah.	**Rs. 1,11,35,126.51 (Rupees One Crore Eleven Lakhs Thirty Five Thousand One Hundred Twenty Six and Fifty One Paisa only) as on 31.03.2023**	**Rs. 65,34,000.00 (Rupees Sixty Five Lakhs Thirty Four Thousand Only)**	**Rs. 6,53,400.00 (Rupees Six Lakhs Fifty Three Thousand Four Hundred Only).**
10	**1. K Hemanth Kumar,** No. 01, New No. 52, Old No. 1373, 9th Main, Dr. Raj Road, Srinivasanagar, Banashankari, 1st Stage, Bangalore-560050. **2. M/s Gourment Foods,** No.5, Old No. 108/1, 4th Cross,Tavarekere Main Road, Bangalore - 560029. **3. Mrs. Umadevi S,** No.01, New No. 52, Old No. 1373, 9th Main, Dr. Raj Road, Srinivasanagar, Banashankari, 1st Stage, Bangalore-560050.	All that piece and parcel of immovable property bearing Site No. 256 in Sy. No. 134/2 situated at Pragathi Nagar, Chikkathogur Main Road, Doddathoguru Village, Begur Hobli, BBMP Ward No.192 with PID no 134/2/256, Bangalore South Taluk, Bangalore-560100 measuring East to West 52 Feet and North to South 57 feet all together measuring 2964 Sq.Ft which is consisting of R.C.C roofed residential building standing thereon which is comprising Ground, First and Second Floor. Boundaries: East : Property of Sri Obli Rajappa and 17 Feet wide road, West : Property belonging to Sri Iyanna, Sri Chandrashekar and Sri Devappa, North : Remaining portion of property no. 134/2 and property of Sri D Eshwara Reddy South : Remaining portion of No. 134/2.	**Rs. 1,15,10,237.04/- (Rupees One Crore Fifteen Lakhs ten Thousand Two Hundred thirty seven and four Paisa only) as on 31/03/2023**	**Rs. 98,26,000/- (Rupees Ninety eight Lakhs twenty sixty Thousand only)**	**Rs. 9,82,600/- (Rupees Nine lakhs eighty two thousand six hundred Only)**
11	**Mr. Inteti Jagadish** S/o Sriramulu Inteti H.No. 2, Khatha No. 255, 5th Cross, Gayathri Layout, Devasandra, Krishnarajapura, Bangalore -560036. **Mrs. I Kavitha** W/o Inteti Jagadish H.No. 2, Khatha No. 255, 5th Cross, Gayathri Layout, Devasandra, Krishnarajapura, Bangalore -560036.	All that piece and parcel of property bearing Eastern Portion of Site No.42, Property No.37, Katha No. 295, Old Katha No. 37/42, Situated at Sonnathammanahalli, Thambuchettypalya, Krishnarajapura Hobli, Bangalore East Taluk, now comes under the limits of BBMP, Bangalore measuring East to West: 15 Feet and North to South : 35 Feet, measuring in all 525 Sq.Ft and bounded on the East by : Site No. 48, West by : Remaining portion of Site No. 42, North by : Road, South by : Site No. 41.	**Rs. 43,50,907.80/- (Rupees Forty Three Lakhs Fifty Thousand Nine Hundred Seven and Eighty Paisa only) as on 30/04/2023**	**Rs. 35,70,000/- (Rupees Thirty Five Lakhs Seventy Thousand only)**	**Rs. 3,57,000/- (Rupees Three Lakhs Fifty Seven Thousand only)**
12	**Mr. Manjunath J** S/o H Jayaram, #24, 1st Main, 1st Cross, Ekadantha Nagar, Herohalli, Bangalore-560091. **Mrs. Deepika** W/o Mr. Manjunath J #24, 1st Main, 1st Cross, Ekadantha Nagar, Herohalli, Bangalore-560091	All that piece and parcel of Property No. 78, Assessment No. 42 & 43, situated at Karihobanahalli Village, Yeshwanthpura Hobli, Bangalore North Taluk, Presently under BBMP Ward No. 40, measuring East to West 60 Feet and North to South 40 feet Totally measuring 2400 Sq. Ft and bounded on East by : Remaining portion of Property Assessment No. 42, West by : Road, North by : Site No. 76 & 77, South by : Private Property.	**Rs. 1,04,99,451.39 (Rupees One Crore Four Lakhs Ninety-Nine Thousand Four Hundred Fifty One and Paisa Thirty Nine only) as on 31/03/2023**	**Rs. 92,80,000.00 (Rupees Ninety-Two Lakhs and Eighty Thousand only)**	**Rs. 9,28,000.00 (Nine Lakhs and Twenty-Eight Thousand only)**
13	**Mr. K Nagaraju,** Venkata Nivasa, #224 SE, 27th Main,7th Cross, Nisarga Layout, Jigani, BG Road, Bangalore-560083. **Mrs. Divya N** W/o Nagaraju K, Venkata Nivasa, #224 SE, 27th Main, 7th Cross, Nisarga Layout, Jigani, BG Road, Bangalore-560083.	All that piece and parcel of Industrial land bearing old Sy no.26/1, NEW Sy No.26/3 measuring 10 Guntas situated at Vaderamanchanahalli Village, Jigani Hobli, Anekal taluk, Bangalore District , which is converted for industrial use vide order passed by Deputy Commissioner Bangalore District which is converted for industrial use , vide order passed by Deputy Commissioner, Bangalore District in his proceedings No.ALN(AJ) SR/88/14-15 dtd 20.11.2014 and bounded on East by :Land in S No.26/2, West by : Land in Sy No.28, North by :Land in Sy No.26/4 and 5 and South by : Sy N.26/1.	**Rs. 1,06,61,611.82 (Rupees One Crore Six Lakhs Sixty One Thousand Six Hundred Eleven and Eighty Two Paisa only) as on 31.03.2023**	**Rs. 54,45,000.00 (Rupees Fifty Four Lakhs Forty Five Thousand Only)**	**Rs. 5,44,500.00 (Rupees Five Lakhs Forty Four Thousand Five Hundred Only)**
14	**Mr. Nayaz Ahmed** S/o Farooq Ahmed No. 11, 3rd, Mohammadan Block Chamarajpet, Bangalore-560018. **Mrs. Sumaiya Anjum** W/o Nayaz Ahmed, No. 11, 3rd, Mohammadan Block Chamarajpet, Bangalore-560018.	All that piece and parcel of residential flat no. 104, Fist Floor, "UNIK PARADISE" Apartment, having super built up area of 900 Sq.Ft along with one covered Two Wheeler Parking space and 205 Sq.Ft of undivided share, right, title and interest in property situated at property bearing New BBMP No. 8, PID No. 95-349-8, , Old ward no. 95, New ward no. 32,BBMP (formerly Site No. 43 in Assessment Nos 11/1, 12/3, Katha No. 1378) and contagious property bearing Site No. 43A in Assessment No. 11/1 , 12/3, Katha No. 1379 , 4th Cross, 2nd Block, Krihsnappa LayoutShampura Village, Kasaba Hobli, Bangalore North Taluk bounded as follows; East by : Road, West by : Property No. 40 & 41, North by : Property No.44, South by : Property No. 42.	**Rs. 46,23,610.94 (Rupees Forty Six Lakhs Twenty Three Thousand Six Hundred Ten and Ninety Four Paisa only) as on 30/04/2023**	**Rs. 37,26,000/- (Rupees Thirty Seven Lakhs Twenty Six Thousand Only)**	**Rs. 3,72,600/- (Rupees Three Lakhs Seventy Two Thousand Six Hundred only)**
15	**M/s Om Sai Prints,** No.108, Gangenahallli Village, Tavarekere Hobli, Bangalore -562130. **Mr. Bhonaram Choudary,** #33, Sy # 224, Kurubarahalli Village Layout, Tavarekere Taluk, Bangalore -562130. **Mr. Duda Ram** S/o Gokaji, Flat No. 9, SPG Colony, Near MES School, Tavarekere Taluk, Bangalore -560079.	All that piece and parcel of property bearing Site No. 85 in Sy.No. 30/1A, 30/1C and 30/1B measuring East to West (40+41)/2 feet and North to South (30+39.5)/2 feet totally measuring 1407 Sq.ft situated at Kurubarahalli Village, Thavarekere Hobli, Bangalore South Taluk bounded on: East: Road, West : Site No. 86, North : Site No. 84, South : Pipeline Road.	**Rs. 38,43,833.00 (Rupees Thirty-Eight lakhs Forty-Three Thousand Eight Hundred and Thirty-Three only) as on 31/03/2023**	**Rs. 29,55,000.00 (Rupees Twenty-Nine Lakhs and Fifty-Five Thousand only)**	**Rs. 2,95,500.00 (Rupees Two Lakh Ninety-Five Thousand and Five Hundred only)**
16	**1. Sri Purushothama D** S/o Late Doddamuniyappa, No. 362, 15th Cross, 11th main, Poorna Pajna House Building Cooperative society Limited Vaddarapalaya, Uttarahalli Hobli, Bangalore- 560061. **2. Dhanalakshmi R** W/o Purushothama D, No. 69,2nd cross, Near Kabalamma temple, Vaddarapalaya, Subramanyapura Post, Bangalore-560061.	All that piece nad parcel of residential building situated at site no. 362 formed by Poorna Prajna house building co-operative society Ltd, Bangalore – 04 in Survey no. 2/2 of (several) of Vadddarapalya Village, Uttarahalli Hobli, Bangalore South Taluk, Bangalore , presently property comes under BBMP, Ward no. 184 Uttarahalli sub division, Bangalore, Old khatha no. 1151/362, present khatha no. 367/362, Bangalore, measuring East to West 40 ft and North to South 30 ft in all measuring 1200 sqft and bounded on: East by : Road, West by : Site no. 351, North by : Site no.361, South by : Site no. 363.	**Rs. 71,39,979.84 (Rupees Seventy One lakhs Thirty Nine Thousand Nine Hundred Seventy Nine and Eighty Four Paisa Only) as on 31/03/2023**	**Rs 1,20,45,000/- (Rupees One crore Twenty Lakhs Forty Five Thousand Only)**	**Rs. 12,04,500/- (Rupees Twelve Lakhs Four Thousand Five Hundred Only)**
17	**1. M/s SBM Centri Cast Pvt Ltd,** No. 52/53, 9th Main, 3rd Cross, Vidyamanya Nagar, Andrahalli, Bangalore-560091. **1. a) M/s Shakthi Enterprises, Prop: Mr. M Bhaskar,** No. 109, Byraveswara –Industrial Estate, Hegganahalli, Peenya II Stage, Bangalore-560091. **Directors & Guarantors: 1.Mr. M Bhaskar,** No. 52/53, 9th Main, 3rd Cross, Vidyamanya Nagar, Andrahalli, Bangalore-560091. **2.Mr. S Soundar Rajan, Prop: Kanish Industries,** No.26, 9th Cross, 4th Phase, Ganapathi Nagar, Peenya Industries Area, Bangalore – 560091. **3.Mr. S Dhananjaya, Prop: Shivashakti Enterprises,** No. 52/53, 9th Main, 3rd Cross, Vidyamanya Nagar, Andrahalli, Bangalore-560091. **4. Mr. Shashikanth Setty** S/o Sunder Shetty, Prop: Prem Industries, No. 24, 11th Cross, Andrahalli Main Road, Vishwaneedam Post, Andrahalli, Bangalore -560058. **5. Mr. Kuppu Swamy** S/o Kanappa Reddy S, No.114/4, 1St Main Road, 1st Cross, Deepanjali Nagar Layout, Mysore Road, Bangalore-560026.	All that piece and parcel of site property bearing No. 109, Industrial Land & Building , Byraveshwara Industrial Estate of Hegganahalli Village Assessment bearing No. 60, Dasarahalli C.M.C ward No. 35 and presently within the B.B.M.P area of Corporation Ward No. 71, Andrahalli Main Road, Yeshwanthpura Hobli, Bangalore-North 560058 and measuring East to West 98 Feet, North to South 58 feet. Totally measuring 5684 Sq.Ft bounded on the : East by : Road, West By : Site No. 108, North By : Site No.110, South by : Site No. 106.	**Rs. 1,23,74,717.89 (Rupees One Crore Twenty-Three Lakhs Seventy-Four Thousand Seven Hundred Seventeen and Paisa Eighty-Nine only) as on 31/03/2023**	**Rs. 2,73,10,000.00 (Rupees Two Crores Seventy-Three Lakhs and Ten Thousand only)**	**Rs. 27,31,000.00 (Rupees Twenty-Seven Lakhs and Thirty-One Thousand**
18	**Mr. V Seeni Rajan** S/o Mr. Veluswamy, No. G10, Thirumala Lotus Apartment, 121/1, Gottigere, B G Road, Bangalore-560083. **Mrs. N Darathi** W/o V Seeni Rajan, No. G10, Thirumala Lotus Apartment, 121/1, Gottigere, B G Road, Bangalore-560083.	**Schedule-A :** All that piece and parcel of the immovable property bearing site no. B-27, in sector-5, earlier BBMP Katha No. 854/834/B-27, Present BBMP Katha No. 854/834/B3/B-27, formed in converted Survey No. 22//2 & 21/2, the Layout known as " Green Ville", situated at Junnasandra Village, Varthur Hobli, earlier Bangalore South Taluk, presently Bangalore East Taluk, presently under the administrative jurisdiction of BBMP, measuring East to West 50 Feet and North to South 80 Feet, totally, measuring 4000 Sq. Feet and bound on the ; East by : Plot No. 43, West by : Road, North by : Plot No. B-28, South by : Plot No. B-26 **Schedule - B :** 260 Sq.Ft undivided right, title and interest in the immovable property mentioned in Schedule "A" above. **Schedule - C :** Flat bearing no. 201, in the Second Floor, measuring about 1252 Sq.ft super built up area, containing Two Bed Rooms, together with RCC Roofing, Vitrified flooring together with one covered car parking space, including proportionate share in common areas such as passages, lobbies , staircase etc in the multistoried residential building known as "DHRUVA PARADISE", constructed over Schedule "A" property.	**Rs. 61,41,847.93 (Rupees Sixty One Lakhs Forty one Thousand Eight Hundred Forty Seven and Ninety three paise only) as on 31/03/2023.**	**Rs. 40,50,000/- (Rupees Forty Lakhs Fifty Thousand only)**	**Rs. 4,05,000/- (Rupees Four Lakhs Five Thousand only)**
19	**Mr. Sreekanta N (Since deceased representing by his Legal Heir Mrs. B S Shantha and any other Legal heirs) Mrs. B S Shantha** W/o Late Sreekanta N, No. 541, 2nd Main, 50 Feet Road, BSK 1st Stage, 1St Block, Srinagar, Bengaluru -560 050	**Schedule - A :** All that piece and parcel of property bearing site no. 464 and 465 , Khatha No. 230/462, Carved out of Sy. No. 230, situated at Kithaganauru Village, Bidarahalli, Bengaluru East Taluk, measuring East to West 120 Sq.Feet and North to South 80 Feet, I all measuring 9600 Sq.ft and bounded on East by: Site No. 463, West by : Site No. 466, North by : Road, South by : Private Property. **Schedule - B :** 256 Sq. Ft of undivided share, title and interest in the Schedule "A" property. **Schedule - C :** All that piece and parcel of the Flat bearing no. 104, on the First Floor, the apartment building known as "SHALOM VIJAY RESIDENCY" constructed of RCC Roofing with vitrified flooring having super built up area of 1203 Sq.Ft with One Covered car parking space.	**Rs. 49,01,817.27 (Rupees Forty Nine Lakhs One Thousand Eight Hundred Seventeen and Twenty Seven Paisa only) as on 30/04/2023**	**Rs. 43,61,000.00 (Rupees Forty Three Lakhs Sixty One Thousand only)**	**Rs. 4,36,100.00 (Rupees Four Lakhs Thirty Six Thousand One Hundred Only)**
20	**1) M/s Siddalingeshwara Engineering Works,** Site No. 186, New No.26/1, Old No, 25/1, 1st Cross Near, Shrusti Hospital, Byraveshwara Industrial Area, Andhrahalli Main Road, Bangalore – 560091. **2) Mr. Manjunath Aradhya A** S/o Siddalingappa Adaviyappa E-31, 1st A Main Road, Shivamma Hotel Road, Bangalore North, Bangalore - 560058. **3) Mr. Shrinath Babu M** S/o Munisway, #25, 1st Main Road, 1st Cross, Shivamma Hotel Road, Nelagadaranahalli, Bangalore -560073.	All that piece and parcel of the bearing site no.186 , Andharahalli Village Assessment Old No. 25/1, presently New No. 26/1, situated at Andhrahalli Village, Yeshwanthpura Hobli, Bangalore North Taluk, Bangalore presently comes under the Bruhat Bangalore Mahanagara Palike, Bangalore . Measuring East to West 30 feet and North to South 40 feet, totally measuring 1200 Sq. Ft along with 300 Sq.feet shed, ACC Roofed with Cement Wall and Jungle Wood Doors and Windows along with Electricity and Water Connection. Boundaries; East by : Site No. 185, West by : Road, North by : Site No. 178, South by : Road.	**Rs. 75,59,409.05 (Rupees Seventy Five Lakhs Fifty Nine Thousand Four Hundred Nine and Five Paisa only) as on 30/04/2023**	**Rs. 34,68,000/- (Rupees Thirty Four Lakhs Sixty Eight Thousand only)**	**Rs. 3,46,800/- (Rupees Three Lakhs Forty Six Thousand Eight Hundred only)**
21	**1. M/s STEP UP 46, Prop: Mr. Uma Shankar Deekshith,** No.472/6, 1st Cross, 17th Main, 80 Feet Road, AVS Compound, 4th Block, Koramangala, Bangalore-560034. **2. Mr. M Uma Shankar Deekshith** S/o M Ramababu Reddy, Flat No.124, Embassy Meadows, S T Bed Layout, Koramangala, Bangalore-560034.	Residential Vacant Plot situated at site no. 246, Vishwapriya Greeneries BMP Khatha No. 1335/246, Begur Village and Hobli Bangalore , admeasuring Approximately 6300 Sft, Bounded by North : Road, South : Site No. 249, East: Site No. 245, West: Site No. 247. (Property belonging to M. Uma Shankar Deekshith).	**Rs. 2,66,82,133.73 (Rupees Two Crore Sixty Six Lakhs Eighty two Thousand One Hundred thirty three and Seventy three Paisa only) as of 31/03/2023**	**Rs. 1,85,50,000/- (Rupees One Crore Eighty Five Lakhs Fifty Thousand Only)**	**Rs. 18,55,000/- (Rupees Eighteen Lakhs fifty five Thousand only)**
22	**M/s Sri Dhurga Minerals,** No 52, 3rd Cross, Iyengar Layout, Ganapathi Nagar, Peenya 3rd Phase, Bangalore 560058, **Mr. Shivasharanappa** S/o Eshwarappa, 20/20A, Venkateshwara Nilaya, BhagyaLakshmi Temple Road, 12th Cross, Bhuvaneshwari Nagar, T-Dasarahalli, Bangalore 560057. **Mr. Venkatesh** S/o Eshwarappa, 20/20A, Venkateshwara Nilaya, BhagyaLakshmi Temple Road, 12th Cross, Bhuvaneshwari Nagar, T-Dasarahalli, Bangalore 560057, **Mr. Siddana Gowda** S/o Eshwarappa 20/20A, Venkateshwara Nilaya, BhagyaLakshmi Temple Road, 12th Cross, Bhuvaneshwari Nagar, T-Dasarahalli, Bangalore 560057, **Mr. Shivanand Giwari** S/o Balappa, No.15, Tande Taayi Krupa, 7th A Cross, Rajgopal Nagar main Road, Ganapathi Nagar, Bangalore - 560058.	All that piece and parcel of the property No 512 & 512/20 assessment no 512 & 512/20 situated at Mallasandra village, Yeshwanthpura Hobli, Bangalore North Taluk Sl No 97, assigned by CMC Dasarahalli, Khata no 20 & 20A with a house consisting of 5 squares (Now situated within the limit of BBMP) measuring East to West 40 Ft and North to South 35 Ft totally measuring 1400 Sq Ft and bounded as follows: East By: Road, West By: Property by Beeranna, North By: Site No. 19 ; South By: Property belong to Mr. N Rama Krishna & Smt. N Lakshmi.	**Rs. 1,08,89,280.66 (Rupees One Crore Eight Lakhs Eighty-Nine Thousand Two Hundred Eighty and Paisa Sixty Six Only) as on 31/03/2023**	**Rs. 1,11,70,000.00 (Rupees One Crore Eleven Lakhs Seventy Thousand only)**	**Rs. 11,17,000.00 (Rupees Eleven Lakhs Seventeen Thousand only)**
23	**1. In Style Garments Exports,** No.22/23, 9th Main, Begur Road, Bommanahalli, Bangalore-560068, **2. R. Vijaykumar** S/o P.C.Ramakrishnan No.22/8, Chikkaadugodi, Tavarakere Main Road, Bangalore-560081. **3. M. Latha** W/o R.Vijayakumar No.22/8, Chikkaadugodi, Tavarakere Main Road, Bangalore-560081, **4. P.C.Ramakrishnan** S/o Chanappa, No.22/8, Chikkaadugodi, Tavarakere Main Road, Bangalore-560081.	All that piece and parcel of residential property with ground 1,2 and 3 floors built on corporation site No.143(Old No.2A) situated on 4th Cross, 3rd main Kengal Hanumanthaiah Nursery Road, Kengal Hanumanthaiah Layout, Tavarekere, Bangalore-560089, Measuring East

THE NEW
INDIAN EXPRESS

BENGALURU • TUESDAY • MAY 09, 2023 • ₹9.00 • PAGES 20 • LATE CITY EDITION

READ SHARE FOLLOW
newindianexpress.com
facebook.com/thenewindianxpress twitter.com/newindianxpress
instagram.com/newindianexpress

MIG-21 CRASH KILLS THREE WOMEN IN RAJASTHAN VILLAGE

The fighter jet crashed onto two houses during a training sortie in Hanumangarh district of Rajasthan on Monday

PILOT EJECTS, FOUND WITH MINOR INJURIES

The crash sparked a fire and the police said the three women died of burn injuries. At least three others were injured. The Indian Air Force (IAF) said the pilot experienced "an onboard emergency". When his attempts to regain control of the fighter failed, he ejected, landing some 25km from the Suratgarh airbase with minor injuries

SPOTLIGHT ON AGEING SOVIET-ERA AIRCRAFT

- An inquiry has been ordered to establish the cause of the crash
- The incident has once again put the spotlight on IAF's aging fleet of Soviet-era aircraft which have been involved in some 400 crashes
- The IAF had last year set in motion the process to start phasing out its remaining squadrons of MiG-21 fighters within three years

50

MIG-21 AIRCRAFT CURRENTLY IN INDIAN AIR FORCE'S FLEET

CHENNAI ▪ MADURAI ▪ VIJAYAWADA ▪ BENGALURU ▪ KOCHI ▪ HYDERABAD ▪ VISAKHAPATNAM ▪ COIMBATORE ▪ KOZHIKODE ▪ THIRUVANANTHAPURAM ▪ BELAGAVI ▪ BHUBANESWAR ▪ SHIVAMOGGA ▪ MANGALURU ▪ TIRUPATI ▪ TIRUCHY ▪ TIRUNELVELI ▪ SAMBALPUR ▪ HUBBALLI ▪ DHARMAPURI ▪ KOTTAYAM ▪ KANNUR ▪ VILLUPURAM ▪ KOLLAM ▪ TADEPALLIGUDEM ▪ NAGAPATTINAM ▪ THRISSUR ▪ KALABURAGI

HIGH-VOLTAGE POLL BLITZ ENDS WITH A BANG

Leaders play emotional card, candidates go door-to-door campaigning to woo voters

EXPRESS NEWS SERVICE @Bengaluru

THE high-voltage public campaigning for one of the most fiercely fought Assembly elections ended with a bang on Monday evening. Soon after that, candidates and their supporters started door-to-door campaigning. With parties expected to use allurements to woo voters 24-48 hours before voting, authorities are keeping a strict vigil against any violation of the Model Code of Conduct (MCC).

On the last day of public campaigning, leaders from all parties went a whole hog addressing rallies and roadshows and playing the emotional card to woo voters. AICC president Mallikarjun Kharge told voters in Kalaburagi that defeating any Congress candidate is like defeating him, while his party state unit president DK Shivakumar asked people of Ramanagara district to give him an opportunity to become CM.

On its part, BJP and JDS tried to give a hard push at the last moment. JDS supremo HD Deve Gowda, who was in his home district Hassan, asked voters to re-elect his son HD Revanna to serve the people as minister. A massive roadshow was held in Channapatna where former CM HD Kumaraswamy played the emotional card stating that he will serve the people of the constituency until his last breath. He reached out to voters saying they should treat him like their son. Along with Deve Gowda, Kumaraswamy campaigned for his son Nikhil in Ramanagara.

CM Bommai, who was in his constituency Shiggaon, appealed to voters to support BJP to give a stable government. PM Modi, who addressed 19 rallies and held six roadshows, ended his campaign on Sunday. Former AICC president Rahul Gandhi and his sister Priyanka Gandhi too campaigned till the last minute. **P6**

ASHA workers create voter awareness for May 10 Assembly elections, in Bengaluru on Monday | SHASHIDHAR BYRAPPA

Sonia remark: BJP urges EC to revoke Cong registration

EXPRESS NEWS SERVICE @Bengaluru/New Delhi

THE BJP on Monday filed parallel complaints in New Delhi and Bengaluru with the ECI against former AICC chief Sonia Gandhi for her purported statement referring to the "sovereignty" of Karnataka, which goes to polls on May 10. The ECI has sought clarification from AICC president Mallikarjun Kharge.

Sonia in her campaign speech in Hubballi-Dharwad on Saturday reportedly said, "The Congress will not allow anyone to pose a threat to Karnataka's reputation, sovereignty or integrity." This was subsequently tweeted by the Congress, and that tweet has been attached to the complaints to the ECI. The complaint in New Delhi, filed by senior BJP leaders including Union ministers Bhupender Yadav and Jitendra Singh, has sought revoking the registration of Congress and punitive action against Sonia in accordance with the directions in the Model Code of Conduct. **P10**

EAR TO THE GROUND

N K'taka: Between Basava & WhatsAppa

SANTWANA BHATTACHARYA

By now, even those outside would be painfully conscious of the electioneering that has ended today in Karnataka. For one, as it reached its loud crescendo, it sounded more like a train averting a crash. And they would have been flooded with local detail. Like nuances of the Lingayat community. The more observant ones may also be up to speed on the poet-philosopher Basavanna himself—its spiritual fountainhead and chief minister of King Bijjala II of the Kalachuri dynasty. The one who talked of ahimsa and equality, against social discrimination of women, rituals and superstition, way back in the 12th century.

North Karnataka is that part of the state that's contiguous to Bombay/Maharashtra on one side and Hyderabad/Telangana on the other, with Central Karnataka anchoring it—'central' being where it should be, the heart and mind of the state. The North is where Hubballi-Dharwad nestles, still wearing the memories of all its cultural elegance and depth, a world once animated by the presence of litterateurs, thinkers, artistes, musicians, students. Till the cycle of life took over, the young and aspiring moved out, and the hub ceased to be such a hub. The Lingayat community, comprising nearly 35 per cent of the population here, continues to loom over the electoral politics though—and by extension, controls the levers of power in the state. As if culture has been replaced at the currency exchange with power.

Not all parts of the region near the shine and glitz of the buzzing economy one sees everywhere in the 21st century. The more north one's compass takes you, the more backward the map becomes. Neo-liberal money still flows along the old economy's highways—it has neither penetrated these parts of the Deccan plateau, nor done justice to its scenic beauty. The two main contesting sources of political ideas, the BJP and the Congress, blame each other for the visible lack of development of this region.

KARNATAKA POLLS 2023 DECIDE
LAST OF A THREE-PART SERIES

Basavaraj Bommai, the incumbent Chief Minister whose fate would be decided in a day, is contesting from this part—Shiggaon assembly constituency in Haveri district. Bommai may not have top ratings on the CM popularity chart, but on the ground here in Shiggaon he's the adopted 'son of the soil' with an emotional connect. Lingayats anyway have been voting solidly for BJP at least since the early 1990s. "But we don't need to be Lingayat to vote for Bommai," beams a middle-aged man in his rural constituency.

There's a substantial Muslim vote in the constituency—they too are not averse to voting for Bommai. The Congress, they claim, have put up a weak candidate in Yasir Ahmed Khan Pathan, hinting at some backend understanding. The vociferous debates on at the national or state level—or on WhatsApp—are not absent on the ground. "Why just talk about Lingayat and caste—we're Hindus," intones a young engineering student who's come back to the village to witness the voting up close. The elders look on to him in an indulgent way. The knowledge economy may not have reached here, but the information economy has.

A vice-chancellor of a prominent institution in Hubballi-Dharwad region admits the Lingayat tradition is waning, "particularly among the urban youth." And cites that as the reason why the community is losing its hold on Karnataka's politics and political thought. But were the last two CMs—BS Yediyurappa and Bommai—not from the community? "Having a leader doesn't always help. The region where the Lingayats are in larger numbers have also not seen much development." There's indeed the sense of a drift, an aloofness—economic as well as psychological. **CONTINUED ON: P4**

FOUR SCORE 625/625 IN SSLC EXAM

DONNA EVA @Bengaluru

FOUR students from Bengaluru, Belagavi and Vijayapura districts secured 625/625 marks in the SSLC exam. KSEAB director HN Gopalakrishna said that the overall pass percentage for the academic year 2022-23 is 83.89. It was 85.13 last year. In all, 145 students scored full marks last academic year.

Gopalakrishna said the difficulty level of exam was reduced to 10% in 2021-22 on account of the pandemic. It was because of this, the pass percentage was high last year. **P7**

A YR AFTER FATHER'S DEATH, B'GAVI GIRL TOPS SSLC

Belagavi: **Anupama Shrishail Hireholi**, a student of Kumareshwar English Medium School at Saundatti in Belagavi district, shared the first rank with three others in the SSLC exam with a perfect score of 625/625. Anupama's father passed away a year ago. **P7**

More turbulence as SpiceJet gets insolvency glare

ARSHAD KHAN @New Delhi

DAYS after Go First filed for bankruptcy, another Indian carrier, SpiceJet, is facing insolvency proceedings.

Ireland-based aircraft leasing company Aircastle Ltd has moved the Principal Bench of NCLT to launch a bankruptcy process against the budget carrier. The NCLT issued a notice to the airline seeking its reply and posted the matter for hearing on May 17. SpiceJet said it is in talks with Aircastle to arrive at a settlement.

"In the Aircastle issue, notice was issued in the normal course. There was no adverse ruling against SpiceJet. The court has recognised the fact that parties are under settlement discussions and they can continue to pursue the same," said a SpiceJet spokesperson in a statement.

SpiceJet had last week claimed it does not have any Aircastle aircraft in its fleet and that the petition will have no impact on its operations.

The development comes less than a week after Go First voluntarily filed bankruptcy.

EXPRESS READ

ED dir won't continue in office after Nov: Centre

NEW DELHI: The Centre on Monday defended in the Supreme Court the third extension of service granted to Enforcement Directorate chief Sanjay Kumar Mishra, asserting it was due to a peer review being conducted by the FATF this year and said he will retire this November. **P7**

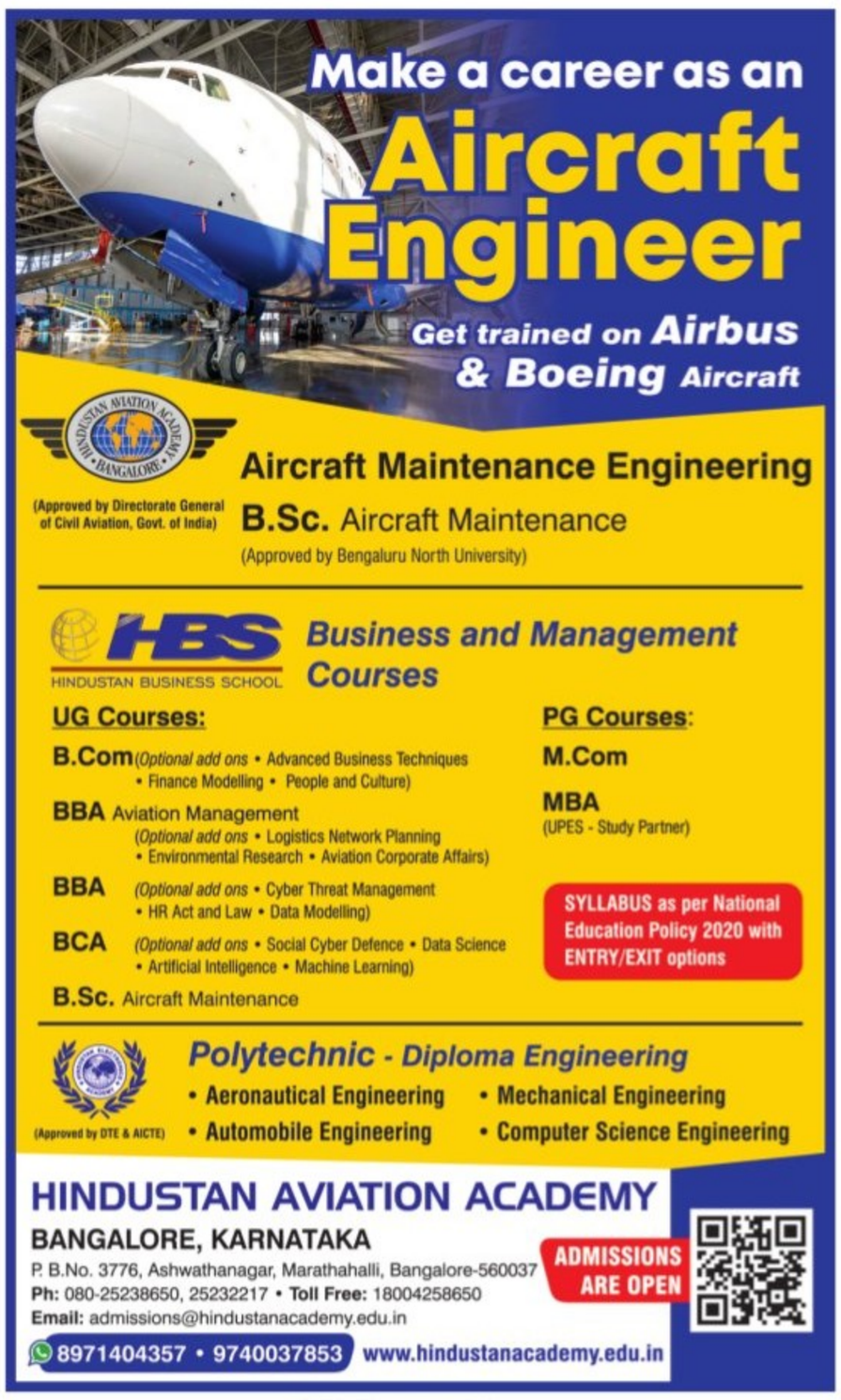
Make a career as an
Aircraft Engineer
Get trained on Airbus & Boeing Aircraft
HINDUSTAN AVIATION ACADEMY BANGALORE
(Approved by Directorate General of Civil Aviation, Govt. of India)
Aircraft Maintenance Engineering
B.Sc. Aircraft Maintenance
(Approved by Bengaluru North University)
HBS HINDUSTAN BUSINESS SCHOOL
Business and Management Courses
UG Courses:
B.Com (Optional add ons • Advanced Business Techniques • Finance Modelling • People and Culture)
BBA Aviation Management (Optional add ons • Logistics Network Planning • Environmental Research • Aviation Corporate Affairs)
BBA (Optional add ons • Cyber Threat Management • HR Act and Law • Data Modelling)
BCA (Optional add ons • Social Cyber Defence • Data Science • Artificial Intelligence • Machine Learning)
B.Sc. Aircraft Maintenance
PG Courses:
M.Com
MBA
(UPES - Study Partner)
SYLLABUS as per National Education Policy 2020 with ENTRY/EXIT options
(Approved by DTE & AICTE)
Polytechnic - Diploma Engineering
• Aeronautical Engineering • Mechanical Engineering
• Automobile Engineering • Computer Science Engineering
HINDUSTAN AVIATION ACADEMY
BANGALORE, KARNATAKA
P. B.No. 3776, Ashwathanagar, Marathahalli, Bangalore-560037
Ph: 080-25238650, 25232217 • Toll Free: 18004258650
Email: admissions@hindustanacademy.edu.in
8971404357 • 9740037853 www.hindustanacademy.edu.in
ADMISSIONS ARE OPEN

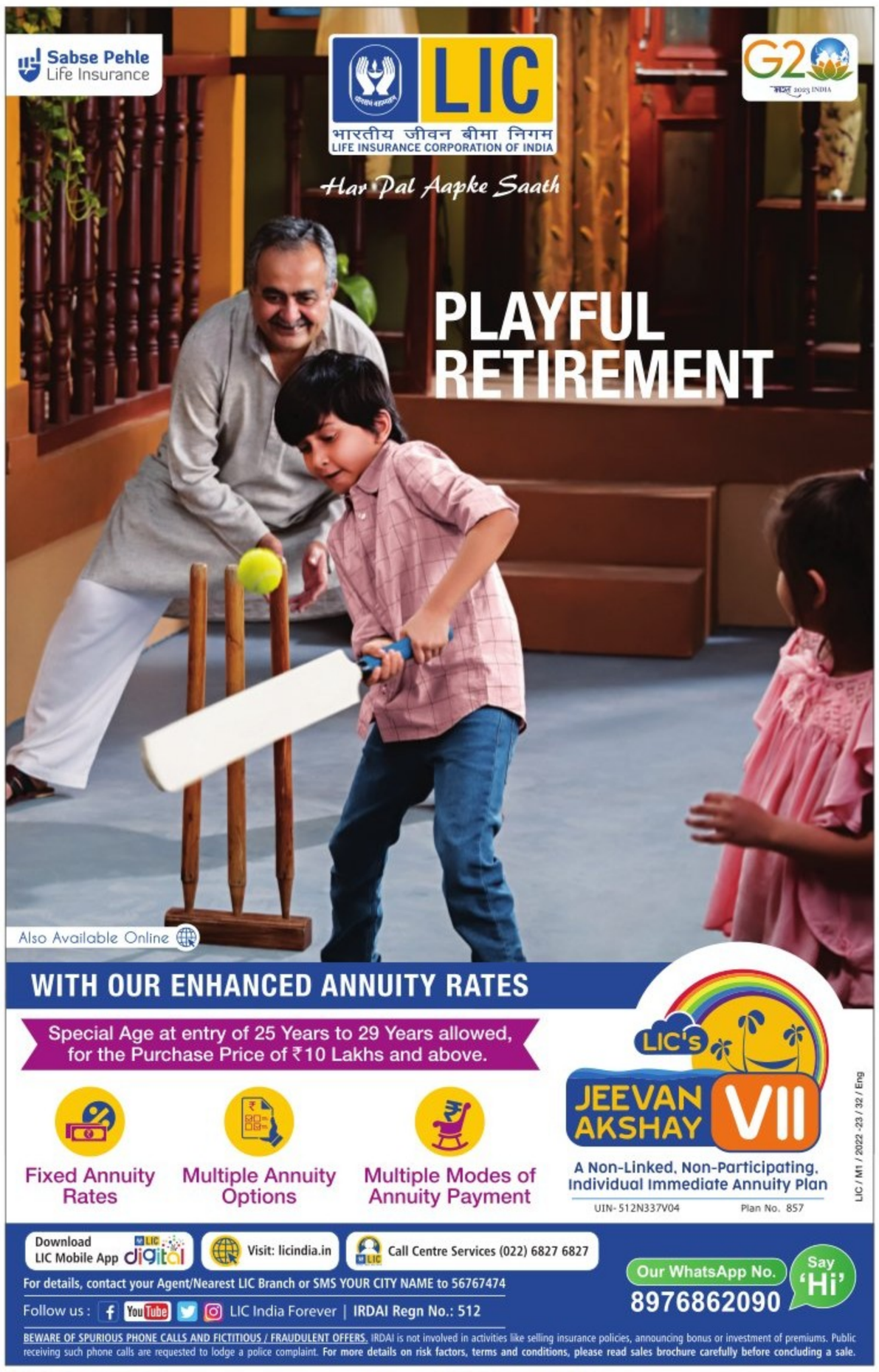
Sabse Pehle Life Insurance
LIC
भारतीय जीवन बीमा निगम
LIFE INSURANCE CORPORATION OF INDIA
G20 भारत 2023 INDIA
Har Pal Aapke Saath
PLAYFUL RETIREMENT
Also Available Online
WITH OUR ENHANCED ANNUITY RATES
Special Age at entry of 25 Years to 29 Years allowed, for the Purchase Price of ₹10 Lakhs and above.
Fixed Annuity Rates
Multiple Annuity Options
Multiple Modes of Annuity Payment
LIC's JEEVAN AKSHAY VII
A Non-Linked, Non-Participating, Individual Immediate Annuity Plan
UIN- 512N337V04 Plan No. 857
LIC / M1 / 2022 -23 / 32 / Eng
Download LIC Mobile App
Visit: licindia.in
Call Centre Services (022) 6827 6827
For details, contact your Agent/Nearest LIC Branch or SMS YOUR CITY NAME to 56767474
Follow us : LIC India Forever | IRDAI Regn No.: 512
Our WhatsApp No. 8976862090 Say 'Hi'
BEWARE OF SPURIOUS PHONE CALLS AND FICTITIOUS / FRAUDULENT OFFERS. IRDAI is not involved in activities like selling insurance policies, announcing bonus or investment of premiums. Public receiving such phone calls are requested to lodge a police complaint. For more details on risk factors, terms and conditions, please read sales brochure carefully before concluding a sale.

For these independents, game is in the name

BANSY KALAPPA @ Bengaluru

A random check of the contestants' list reveals that many independents with names similar to either the sitting MLA or their main challengers are contesting in this Assembly election.

In the BTM Layout constituency, sitting MLA **Ramalinga Reddy** is contesting against BJPs KR Sridhara Reddy and others. What is interesting is that there are three others with the same name Sridhar in the fray. They are contesting as independents – Sridhar Reddy with the cauliflower symbol, KS Sridhar (ice-cream) and KS Sridhar (grapes).

In the adjoining constituency of Jayanagar, where his daughter Sowmya Reddy is sitting MLA, there is another Sowmya Reddy, who is an independent with a ring as her symbol.

In Dasarahalli, where N Manjunath is the sitting MLA, there are three independents with similar names -- R Manjunatha (gas cylinder), R Manjunath (sewing machine) and N Manjunatha (man blowing a turha). In Hebbal, represented by BS Suresh, the BJP candidate is Katta Jagadish. There is an independent, TS Jagadish, too in the race. In Rajajinagar, where Congress candidate is Puttanna against the sitting MLA Suresh Kumar from BJP, there is an independent Puttanna.

In Vijayanagar, where M Krishnappa is the sitting MLA whose serial number is 01, there is an independent M Krishnappa whose serial number is 10. In Bommanahalli, where the sitting MLA is Satish Reddy, there are two Satish Reddys, contesting as independents.

In Hoskote, where the sitting MLA is Sharath Bacche Gowda, BJP has fielded MTB Nagaraj. There are many independents -- N Nagaraja (MTB), Naveen Kumar (MTB), Ere Gowda (MTB), T Nagaraj (JCB) and Nithish Kumar (NTB).

At Gubbi, in Tumakuru, where SR Srinivas who defected from JDS to Congress is contesting, there is another candidate called Srinivas TV whose symbol is LPG gas cylinder. In Chikkaballapur where minister Dr K Sudhakar is running, there is Sudhakar N in fray.

Case of attack on BJP worker by ex-mayor 'fake': Congress

In the case involving the alleged assault on BJP OBC Morcha secretary Harinath, Congress leader Ramalinga Reddy on Monday alleged that a fake case was registered against former mayor Manjunath Reddy of the Congress and his son, Lithesh Reddy. Ramalinga said that Harinath was allegedly distributing money in 21st Cross, BTM Layout on Sunday. Meanwhile, Congress supporters, learning of this, gathered at the place. Harinath tried to flee and fell down. Harinath's injuries are superficial, but at the behest of BJP MP Tejasvi Surya, a case has been filed. Ramalinga claimed that the case is fake, and added that the Congress will file a complaint with the Election Commission. He alleged that when Congress workers went to file a counter complaint, the police showed negligence, and hence, it has been decided to raise the issue with the EC. "Since the FIR is registered due to pressure and it is a fake case, we will file a complaint with the EC," he mentioned. Earlier, Ramesh Reddy, a BJP worker, stated that Congress leaders and supporters had attacked Harinath at his residence.

Lingayats unlikely to vote en masse for any party this time

CONTINUED FROM PAGE 3

IT'S not perhaps that internal drift within the community that led to Jagadish Shettar or Laxman Savadi jumping to the Congress ship. Union Home Minister Amit Shah, who toured the north intensively, insists both will lose with a wide margin for having left the party for self-interest. In Huballi-Dharwad Central and in Athani respectively, it's therefore just a prestige battle. Will the Lingayats remain with the BJP, responding to what the party calls 'betrayal', or will the older generation press the button to avenge the disrespect to their leader—citing what some are calling a "Brahminical conspiracy"?

Shettar, a former CM himself, is almost a symbol of his community as it finds itself today—at a crossroads. Statements emerging from the Lingayat mutts across the regions punctuate the air like blinking lighthouse signals in the fog, speaking of shifting currents. Even if it doesn't influence rural voters or those ideologically anchored, it will not go without an impact. Shettar's own Banajiga Lingayat community, spread across a few constituencies in the central districts, may vote differently too. At least its elders, if not the youth, find the BJP's muscular ideology more enticing than the Congress's old-worldliness.

That the Lingayats are unlikely to vote en masse for any party this time is not something that's being disputed. How far and deeply it would split can never be counted until the last vote. On that, depends who gets the lion's share of 40 seats here. The BJP, retaining its majority, or the Congress, breaking into the bastion.

Not that the Lingayats are the only caste denomination that matters—the Kurubas are also a sizeable section here, as are the Maratha and Banjara communities. But scholar-writer GN Devy sees more macro-level patterns. "This is not an election about any community or state, it is about the nation. About the South culturally and financially trying to safeguard itself from an onslaught," he says. And Devy feels the Bharat Jodo Yatra sowed the ground here with the seeds of resistance.

For every argument on that side, one also gets those like writer Hanumanth V Kakhandaki and his musician-wife Radhika Kakhandaki, who think there's no truer "nationalist than Modi". Their publisher-friend Sameer Joshi chips in to add that the 'revri' culture is no good! Voices that need not be from Hubbali-Dharwad but could belong anywhere in the post-modern conundrum that's India. A vote cast on May 10 will hold multiple meanings, spanning the hyperlocal and the great beyond, ancient wisdom as well as modern brands of thought.

Girinath inspects poll infrastructure

ENS @ Bengaluru

DISTRICT Returning Officer, Tushar Girinath on Monday inspected the counting centres and strong rooms in Bengaluru. The counting centres are located in four zones of the city.

He said there will be three categories of counting staffers - micro observers, counting supervisors and assistants, and they will be assigned each table, he said. Two tables will be reserved for counting postal ballots.

Bengaluru City District Collector Dayanand said that each table will have a web-casting system. Training of enumeration supervisors and assistants have been done, and on May 12, micro observers, enumeration supervisors and assistants will go through another round of training. Police will be deployed in three levels.

Earlier, Additional Chief Secretary Shalini Rajneesh had participated in a pinkathon organised by BBMP to increase voter turnout. Girinath said besides pink booths, various theme-based booths have also been created.

Counting centres in B'luru

Central: BMS College, Bugle Rock Road, Gandhi Bazaar, Basavanagudi

South: SSMRV PU College, 26th Main Road, 4th Block, Jayanagar

North: Mount Carmel College, Palace Road, Vasanth Nagar

City: St Joseph's Indian High School, Vittal Mallya Road

Parameshwar, an artist from Bagalkot, walks to create voter awareness among the public, in Bengaluru on Monday | SHASHIDHAR BYRAPPA

Voter turnout key to poll outcome: Experts

DEVARAJ B HIREHALLI @ Bengaluru

THE voter turnout on May 10 will be the last and most important factor which will have a bearing on the outcome of the Karnataka election results. Higher the voter turnout, more unpredictable the result, with all political parties, especially the BJP, Congress and JDS having traction among the voters, according to experts.

This time, leaders from national parties have campaigned extensively, including about 100 from the BJP, led by Prime Minister Narendra Modi, and about 50 from the Congress. The regional JDS hit the campaign trail early on, with its Pancharatna programme branching out across the state, while the AAP campaigned extensively in urban spaces. Together, such sustained campaigning could have an unprecedented effect on voter turnout this time, with the electorate coming out to have a say.

In the 2013 assembly polls, the state recorded 70.23 per cent turnout, and in 2018, it was 72.13 per cent, the highest for Karnataka since 1952.

Anti-incumbency and other issues played a role, as people found a reason to cast their votes without fail, observed a leader, adding that distribution of inducements and money also had an impact.

Srinivas, a Congress sympathiser from Amaravati in Andhra Pradesh, who had camped here for several days, suggested that parties bring the electorate to polling booths, as high voter turnout is likely to help the opposition, as anti-incumbency is a prime factor.

Psephologist Prof Sandeep Shastri said voter turnout will certainly have a bearing on the results but it depends on the constituency and regions, such as Old Mysuru, Kalyana Karnataka, coastal, Mumbai-Karnataka and central Karnataka. "If there is anti-incumbency, voter turnout is higher and is likely to hurt the ruling party. However, there is no empirical data to prove it," he said.

POLL DAY SECURITY SCENARIO

2.2 lakh TOTAL PERSONNEL

1,56,000 POLICE PERSONNEL

304 DySPs | **991** Inspectors | **2,610** PSIs

5,803 Assistant PSIs

Around **8,500** personnel and home guards mobilised from neighbouring states

650 CAPF and state armed police companies

BOOTH STATS

58,282 TOTAL BOOTHS

CRITICAL BOOTHS

11,617 in K'taka | **1,907** in B'luru

700 flying squads | **700** checkposts

14,782 TOTAL DEPLOYMENT FOR BENGALURU

EXPRESS READ

BDA TO REMAIN SHUT TODAY

Bengaluru: The BDA head office on Kumara Park West in Guttahalli will be closed to public on Tuesday as three polling booths, 44, 45 and 46 of Shivajinagar assembly constituency, are located here. The electoral officer sought closure of the office to make pre-poll arrangements, said a BDA source. It is one of the few major government offices to be closed in the city on Tuesday. The office will also be closed on May 10, as the government has declared a holiday to facilitate the public to cast votes.

With *The Kerala Story*, BJP signs off on a filmy note

PURAN CHOUDHARY @ Bengaluru

THE BJP ended its poll campaign on a filmy vote, with a free screening of the controversial film 'The Kerala Story' in Bengaluru on Sunday. BJP president JP Nadda, Union ministers Shobha Karandlaje and Rajeev Chandrasekhar, Bengaluru South MP Tejasvi Surya, MLA Uday Garudachar and party workers watched the movie with youngsters at Garuda Mall late into the night.

"The movie helps in exposing the truth about a different kind of terrorism, it's an eye-opener for youngsters," Nadda said, after watching the movie. The audience was initially excited, but some appeared to lose interest as the storyline dragged on. The film, starring Adah Sharma, revolves around a group of women in Kerala who are forced to convert and join ISIS.

PIC: NAGARAJA GADEKAL

Ramya Janarthanan, 42, said the movie lacked "cinematic value" and that there were "loopholes in the storyline". However, she said the movie had a good social message for young girls and boys.

Having received free screening messages on various social media groups, Bengalureans who signed up were thrilled to watch the movie. However, when Nadda arrived one-and-half hours late, the public was tired and frustrated. The screening was scheduled at 8.45pm, but didn't start until 10.15pm. The party had booked a 175-seater hall for girls who signed up for the screening through a Google form. The form asked for details of the women's date of birth (DOB) and area where they reside.

Divya, 18, said, "I was encouraged to watch this movie by both my parents, especially my father. I feel it's a necessity for people of my generation as we don't pay attention to what is happening around us."

Divya's mother said she was intrigued by the trailer, and the movie was to set an example "to show my daughter why I am telling her certain things".

Daily Starscope

PETER VIDAL

09TH May: Tuesday is here again. This day is dedicated to the ancient deity Mars, who began life as a god of farming over two thousand years ago, and then became the god of war, giving his name to the martial arts. Libra, though, the sign of the moment, is usually very peaceful, so I am looking forward to a pleasant day.

ARIES (Mar 21 - Apr. 20)
Once you have opened your mouth, it's very difficult to go back on what you have said. So, if you have told someone you love them, or that you really don't like them after all, you may have to live with the consequences! You might be better off keeping your thoughts to yourself.

TAURUS (Apr. 21 - May 21)
Some of you are already experiencing the shot of energy that comes from Mars, the planet of action and aggression. Over the next five weeks you should always remember that being assertive requires that you consider other people's interests equally with yours.

GEMINI (May 22 - June 21)
For the next few months your life and feelings will probably be dominated by events which have already occured. This means that the better you understand everything that took place over the last month, the better you'll manage the future. It's simple really!

CANCER (June 22 - July 23)
You may have all the best ideas, but partners have the emotional edge. In fact, in some strange way they may even be able to use your old tricks against you! If you should be caught out, remember to smile. Oh, and be sure to have a convincing story ready!

LEO (July 24 - Aug. 23)
This week's planetary set-up is certainly a powerful one, and if you are to do your best, you should dedicate today to the virtues of hard work and self-discipline. Get as much accomplished as you can in order to make space for coming social invitations.

VIRGO (Aug. 24 - Sept. 23)
There are so many contradictory planetary patterns that you are likely to wonder if you have backed the wrong horse. Please realise that any feelings of indecision, or even of panic, are triggered by a multiplicity of choice. There might just be too much on offer!

LIBRA (Sept. 24 - Oct. 23)
There does seem to be a great deal of travel looming. So strong are these influences over the next few months that even if you stay where you are and never venture out, strangers and people you haven't seen for years will be turning up at your door. There could be some pleasant surprises.

SCORPIO (Oct. 24 - Nov. 22)
Domestic spending still seems to be very important, and could be so for the next few weeks, if not months. If you're buying, selling or renting, you may have to alter your plans several times before the final move is played. But then, your own dreams for the future are also shifting.

SAGITTARIUS (Nov. 23 - Dec. 22)
What transpires now, in the aftermath of the last eclipse, is bound to turn a number of close relationships upside down. Today's concerns may focus on your emotional security: does someone still feel about you the way you feel about them? If so, get in touch!

CAPRICORN (Dec. 23 - Jan. 20)
You haven't had it all your own way recently, but the cards are stacked in your favour today, even though you may be slightly uncomfortable, perhaps with a feeling that there's too much emotion around. At least you have an opportunity to get your way at home - so use it!

AQUARIUS (Jan. 21 - Feb. 19)
The best thing you can do today is listen to your conscience, and also explore your day-dreams. You see, there's a good chance that the answers to current questions are to be found within, deep in your soul, not in the outside world. A spot of navel-gazing could be a good idea.

PISCES (Feb. 20 - Mar 20)
One of the great debates that permeate your life is whether underlying principles are important, or if you should allow yourself to be guided by trivial and superficial expectations. Sort this out and a whole range of problems will fall into place.

Solutions to Yesterday's puzzle

6	3	2	5			8		9
	1			3			5	
9								1
				5	6			2
2								8
4			7	8				
1								7
	4			1			8	
3		7			5	9	1	6

8	9	3	7	5	6	4	1	2
4	7	2	8	3	1	5	9	6
5	6	1	9	4	2	3	7	8
1	8	4	2	9	5	7	6	3
7	2	6	1	8	3	9	4	5
3	5	9	6	7	4	8	2	1
6	3	7	5	2	9	1	8	4
2	4	8	3	1	7	6	5	9
9	1	5	4	6	8	2	3	7

SUDOKU MEDIUM

TEST YOUR NUMBER CRUNCHING SKILL WITH OUR UNIQUE PUZZLE

Fill in the grid with digits in such a manner that every row, every column and every 3X3 box accommodates the digits 1 to 9, without repeating any.

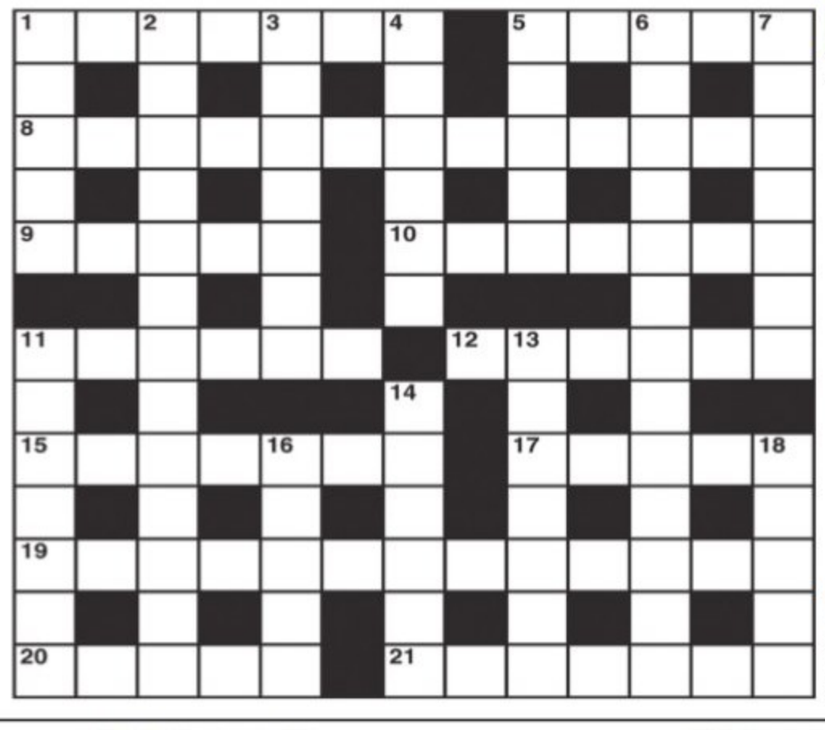

CROSS WORD

ACROSS

1 Far from reserved (7)
5 A state charge say for nails (5)
8 Unlucky flier (4,2,3,4)
9 Tale of Troy's ruin (5)
10 In steel perhaps but capable of being stretched (7)
11 Tie down unruly set in the cooler (6)
12 Their function is to secure quiet in class (6)
15 Mailer's conversion to practical appreciation (7)
17 Vanishing travelling conditions (5)
19 Numbers are employed by him (13)
20 Patient caretaker (5)
21 The varied uses of a classical hero (7)

DOWN

1 Number with odd bets needing to be settled (5)
2 A cause for concern (7,6)
3 Churchman gets a pass yet goes astray (7)
4 A number pointlessly parched (6)
5 It is in fact a long claw (5)
6 Perform a self-effacing action (6,7)
7 Possibly resigns from the choir (7)
11 The upper hand (7)
13 Sort of coal to use when you've money to burn (7)
14 One member goes to the pictures to communicate (6)
16 She makes peace in Greece (5)
18 A mastermind omits one kind (5)

YESTERDAY'S SOLUTIONS

Across: 1 Saute, 8 Sanction, 9 Start, 10 Contempt, 11 Equip, 12 Ego, 16 Bedlam, 17 Doughy, 18 Use, 23 Heaps, 24 Standout, 25 Aides, 26 Redeemed, 27 Press.

Down: 2 Antiques, 3 Terrible, 4 Sarong, 5 Scott, 6 Firms, 7 Unite, 12 Emu, 13 Ode, 14 Superior, 15 Shippers, 19 Saucer, 20 Usury, 21 Hardy, 22 Adieu.

JUMBLE

UNSCRAMBLE THESE JUMBLES, ONE LETTER TO EACH SQUARE, TO FORM FOUR ORDINARY WORDS.

BY DAVID L. HOYT AND JEFF KNUREK

TROAA

RWILH

NVLEEE

NYOLFD

Oh well, looks like we won't be living here.
We'll find another one. We shouldn't be upset.
SOLD
THEY MISSED THEIR CHANCE TO BUY THE BOATHOUSE, BUT THEY WEREN'T GOING TO ---
Get the free JUST JUMBLE app • Follow us on Twitter @PlayJumble

©2023 Tribune Content Agency, LLC All Rights Reserved.

Now arrange the circled letters to form the surprise answer, as suggested by the above cartoon.

Answer here: _____ _____ _____

(Answers Monday)

Yesterday's Jumbles: WHOSE DRESS APPEAR EXCUSE
Answer: She got an advance on her credit card at the ATM because she was — PRESSED FOR CASH

BJP state president Nalin Kumar Kateel on Monday predicted that former chief minister Siddaramaiah and Congress state president DK Shivakumar will lose in Varuna and Kanakapura constituencies respectively in the upcoming Assembly elections

IndiGo, BIAL to pay ₹12 lakh to kin of deceased

Family alleged delay in providing wheelchair to the 60-year-old man resulted in his death

YATHIRAJU @ Bengaluru

HOLDING both IndiGo Airlines and Bangalore International Airport Limited (BIAL) responsible for the death of a passenger for allegedly refusing to provide a wheelchair and also barring him from check-out for treatment after he complained of feeling tired during the check-in process, the Consumer Commission directed them to pay ₹12 lakh to the family members along with Rs 10,000 litigation cost.

The commission partly allowed the complaint filed by the deceased Chandra Shetty K's wife Sumathi Shetty and and daughter Deekshitha Shetty C. "Nobody can compensate for the loss of a life with money. But the compensation can be of little help for the family members. Therefore, Rs 12 lakh is fair and just," said the commission comprising president M Shobha and member K Anita Shivakumar.

The complainants said that they had requested and screamed for help but neither the airline or BIAL extended any support, which led to the loss of golden hour.

Instead of showing concern, the BIAL had raised an objection that the complainants were not consumers, the commission said, adding this indicates an inhumane attitude towards its consumers.

Chandra Shetty, 60, along with his wife and daughter were planning to travel to Mangaluru on an IndiGo flight on November 19, 2021 at 2.45 pm. Both the airlines and the BIAL completed the check-in procedure, during which Shetty began feeling tired. When his wife and daughter requested for a wheelchair to take him to a hospital, they were asked to wait. For one-and-a-half-hour, they were not given anything. Taken to the emergency care at the airport, the complainants were asked to shift him to a hospital on the airport premises where he was declared brought dead at 4.45 pm.

IndiGo did not file its response before the commission. Denying the allegations, BIAL said the complainants had not requested a wheelchair. When Shetty was not responding to treatment, a buggy was brought in and medical attention was given, the BIAL said.

LAST SALUTE

Forest department staff and priests at the last rites of Dasara elephant Balarama at Bhimanakatte camp in Mysuru district on Monday | KPN

Man says talk softly, beaten with racket

Bengaluru: A 28-year-old man was beaten with a badminton racket on Saturday evening after he asked the accused to talk softly on the phone. The victim, G Shiva Reddy, a driver, is a resident of 7th main in Hongansandra. After requesting the accused, he came back to his home. The accused, Sharath, who was standing in front of Reddy's home and talking loudly over the phone, started abusing him, and barged into his home. He bolted the doors from inside before attacking him with a racket. The incident happened on Hongasansdra Road in Bommanahalli police station limits. The victim has received treatment for his bruises and filed a complaint with the Bommanahalli police the next day. **ENS**

CRIME PATROL

CCB recovers drugs worth ₹7.6cr from 19 peddlers

Bengaluru: Central Crime Branch (CCB) sleuths recovered drugs worth Rs 7.6 crore from 19 drug peddlers. The narcotics include MDMA, ganja and charas. The arrests were made in Wilson Garden, Beguru, Ashoknagar, Banaswadi, Siddapura, Pulakeshinagar, Hennur, KR Puram, Yelahanka and RT Nagar police limits. Some of the arrested peddlers have been identified as Jantu Mandol, Saikumar Damshetty, Arjun Nambiar, Rohan Babu, Pawan, Akshay and Jishnu.

36kg ganja worth over ₹36 lakh seized from train passengers

EXPRESS NEWS SERVICE @ Bengaluru

IN one of the biggest seizures in a day from train passengers, the police have seized over 36kg of ganja from passengers of the Prashanti Express after they alighted at KSR railway station on Sunday. The items are worth around Rs 36,30,000. Two persons have been booked under the NDPS Act.

The operation was jointly conducted by the RPF and the GRP, who have intensified their searches on trains and platforms to prevent any model code of conduct violations. The train commences from Bhubaneswar and terminates at KSR railway station around noon.

According to a top cop, the seizures were made from two passengers on the train. "Both the forces were carrying out checks right from Hindupur station on the Prashanti Express. There was a huge police presence at KSR railway station. The duo, who were travelling separately, alighted at KSR and headed to the benches on platform 4 and were waiting. Their behaviour was suspicious and we checked their baggage," he said.

The cop said one Abhishek (23) was carrying 11 kg and 400g of ganja in his trolley bag and back wrapped in tape. Another Mohammed Basid was carrying a much bigger consignment of 24kg and 900g in four bags.

AXIS BANK

Retail Lending and Payment Group (Local Office/Branch): Axis Bank Ltd, # 45 Prestige Libra, 1st Floor, Regional Passport Office, Near: Urvashi Theatre, Lalbagh Road, Lalbagh, Bangalore – 560 027.
Axis Bank Ltd., 3rd Floor, Gigaplex, NPC – 1, TTC Industrial Area, Mugalsan Road, Airoli, Navi Mumbai – 400 708.
Registered Office: "Trishul", 3rd Floor Opp. Samartheshwar Temple Law Garden, Ellisbridge Ahmedabad – 380006.

E-AUCTION SALE NOTICE FOR SALE OF IMMOVABLE PROPERTY

Public-Auction Sale Notice for Sale of Immovable Assets under the Securitization and Reconstruction of Financial Assets and Enforcement of Security Interest Act 2002 read with proviso to Rule 8 Sub Rule (6) of the Security Interest (Enforcement) (Amendment) Rules, 2002.

Notice is hereby given to the public in general and in particular to the Borrower(s) and Guarantor(s) that the below described immovable property is mortgaged/charged to the secured creditor, the physical possession of which has been taken by the Authorized Officer of Secured Creditor will be sold on **"As is where is", "As is what is" and "Whatever there is" on 09th June 2023** for recovery of **Rs.13,73,907.00/-** (Rupees Thirteen Lakhs Seventy Three Thousand Nine Hundred and Seven Only) in **loan account no PHR056102176031 & Rs.9,34,501.00** (Rupees Nine Lakhs Thirty Four Thousand Five Hundred and One Only) in **Loan account No LTR056102227142** due as on **19.04.2021** in loan account No with future interest and costs due to the secured creditor from **1. 1). Mr. Arunava Majumdar**, Provident Welworth City Apartment, Flat No. 401 C4 Floor, Yelhanka, Doddabalapur Main Road, Marasnedra Village, Dobaballapura- 561203. **also at: Mr. Arunava Majumdar,** ANZ Support Services India LTD, Manyata Embassy business park,Nagawara Rachenahalli Village, Bangalore, Karnataka-560045. **2) Mrs. Ranithri Chanika,** Provident Welworth City Apartment, Flat No.401 C4 Floor, Yelhanka, Dobbaballapura Main Road, Marasendra Village, Dodballapura, Karnataka- 561203. Please refer the appended auction schedule for necessary details:

KNOWN ENCUMBRANCES (IF ANY)	Not known to the secured creditor. The unpaid charges towards electricity, maintenance, Tax etc. if any, as applicable.
RESERVE PRICE (IN RS.)	**Rs. 25,65,586/- (Rupees Twenty Five Lakhs Sixty Five Thousand Five Hundred and Eighty Six Only)**
EARNEST MONEY DEPOSIT (IN RS.)	**Rs.2,56,558/- (Rupees Two Lakhs Fifty Six Thousand Five Hundred and Fifty Eight Only)** through DD/PO in favor of 'Axis Bank Ltd.' payable at Bangalore
BID INCREMENTAL AMOUNT	**Rs. 20,000/-** (Rupees Twenty Thousand Only)
LAST DATE, TIME AND VENUE FOR SUBMISSION OF BIDS / TENDER WITH EMD	**Till 08th June 2023 latest by 04:00 P.M.** at Axis Bank Ltd, # 45 Prestige Libra, 1st Floor, Regional Passport Office, Near Urvashi Theatre, Lalbagh Road, Lalbagh, Bangalore-560 027, Addressed to **Mr. Thrimoorthy**
DATE, TIME, AND VENUE FOR PUBLIC E-AUCTION	**On 09th June 2023, between 11.00 A.M and 12.00 Noon** with unlimited extensions of 5 minutes each at web portal **https://www.bankeauctions.com** e-auction tender documents containing e-auction bid form, declaration etc., are available on the website of the Service Provider as mentioned above

DETAILS OF MORTGAGED PROPERTY: SCHEDULE- A: All that piece and parcel of the residential converted land comprised of Survey no,s 30(7 acres 24.5 guntas), 31(6 acres 25.5 guntas), 32(9acres 02 guntas), 33(9 acres 37.25 guntas), 34(6 acres 25.5 guntas) and 161(2acres) of Kadatanamale village, Hesaragatta Hobli, Bangalore North Taluk Bangalore in all measuring 41 acres 9.75 guntas (i.e. 17,96,576.51 Square feet (which includes the land relinquished to an extent of 10 acres 28.68 guntas (i.e. 466843.94 Square feet in favor of member secretary, BIAPPA, in compliance with the requirement of sanction plan and area 24,193.40 square feet reserved for locating electrical sub-station and the entire property bounded as follows: North by : Land In Survey no 37,38 and 160, South by : Land in Survey no 41 and 29, East by : Land in Survey no 160, Doddabalappur road, land in survey no.162,163,164,40 & 41, West by : Land in survey no 41 and 29.
SCHEDULE- B: An undivided 0.0188%(Zero Point Zero One eight eighty point) share(equivalent to 245.62 Sq. feet) in land measuring 106611.05 square feet being the land measuring 10066115 Sq. ft. feet being the land appropriated to the residential Development forming part of Schedule A Property.
SCHEDULE-C: A two bedroom apartment bearing No 401 on the fourth floor in Block/Wing C4 of the residential apartment complex kanown as "Provident Wellworth City" constructed on the schedule A Property having a super built up area of 845 Square feet(Which is inclusive of the floor, ceiling and walls between the apartment and proportionate share in all common areas and clubhouse area.

For detailed terms and conditions of the sale, please refer to the link provided in the secured creditor's website i.e. **https://www.axisbank.com/auction-retail** and the Bank's approved service provider **M/S C1 India Private Limited** at their web portal **https://www.bankeauctions.com**
The auction will be conducted online through the Bank's approved service provider **M/s.C1 India Private Limited** at their web portal **https://www.bankeauctions.com.**
For any other assistance, the intending bidders may contact **Mr. Thrimoorthy at Axis Bank Ltd,** # 45 Prestige Libra, 1st Floor, Regional Passport Office, Near: Urvashi Theatre, Lalbagh Road, Lalbagh, Bangalore – 560 027 **(Mobile No. 91-919036773553 Email ID: thrimoorthy.s@axisbank.com during office hours from 9:30 AM to 4:00 PM**
This Notice should be considered as 30 Days' Notice to the Borrowers/Co-borrowers/Guarantors under Rule 8 Sub Rule (6) of the Security Interest (Enforcement) (Amendment) Rules, 2002.

Date : 08.05.2023
Place: Bangalore

Sd/- Authorized Officer
AXIS BANK LTD.,

YOUR GUIDE TO SPICY LIVING

INDULGE *Every Friday with* THE NEW INDIAN EXPRESS

SOUTH WESTERN RAILWAY G20

E-Tender Notice No. 06/SBC/23 of 28.04.2023

The undersigned, on behalf of the President of India, invites E-Tenders for the following works.

Sl.	Name of the Work	Approx. Value
1	**Senior Divisional Engineer/East/Bengaluru Section :** Supply of drinking water to Railway station and staff quarters in Assistant Divisional Engineer/Bangarpet sub division for one year.	Rs. 28,49,280/-
2	**Bengaluru – Jolarpet section: Sub Work – I :** Proposed deep screening in Assistant Divisional Engineer/Bangarpet section for a length of 21.80kms in connection with CTR(P) – 25.70kms from 275/000-279/000, 283/000-303/000 and 311/300-313/000 between Kuppam-Malur stations (DN line). **Sub Work – II :** Proposed deep screening on main lines in Assistant Divisional Engineer/Bangarpet section for a length of 4.0kms from 279/000-283/000 on dn line between Varadapur - Bangarpet section in connection with CTR(P) – 4.0kms from 279/000-283/000 on dn line between Varadapur - Bangarpet section.	Rs. 1,22,41,255/-
3	**Bengaluru Division:** Penukonda - Sri Sathya Sai Prasanthi Nilayam - Dharmavaram section: Proposal for repairs to tunnel at boulder falling location by rock bolting, fixing of wire mesh and shotcreting method between Sri Sathya Sai Prasanthi Nilayam - Kottacheruvu stations at km 21/500-800 in Assistant Divisional Engineer/Hindupur sub division.	Rs. 3,56,47,183/-
4	**Senior Divisional Engineer/North/Bengaluru: Sub Work - I :** Baiyyappanahalli -Dharmavaram - Pending track works in connection with Balance doubling work in Hindupur - Penukonda section. **Sub Work - II :** Baiyyappanahalli - Dharmavaram - CTR (P) for a length of 0.4kms from 2/100-2/500 between Krishnarajapuram - Channasandra (KJM Leg). **Sub Work – III :** Replacement of existing 60 kg 1 in 12 turn out with 60 kg 1 in 12 TWS+WCMSC 9 sets Penukonda & Makkajipalli stations in Divisional Engineer/North/Bengaluru section. **Sub Work – IV :** Through fitting renewal of turn out 94 sets in Senior Divisional Engineer/North section.	Rs. 2,22,61,850/-
5	**Bengaluru Division: Sub Work - I :** Proposed construction of office building and rest house for staff at Yeshwantpur base depot in connection with the work of Construction of track machine siding for a length of 420m at 6 major stations in Bengaluru Division. **Sub Work - II :** Bengaluru Division: Proposed construction of rest room and water supply facility at the station Yelahanka in connection with the work of Construction of track machine siding for a length of 420m at 6 major stations in Bengaluru Division. Maintenance period is 12months.	Rs. 75,17,922/-
6	**Senior Divisional Engineer/North/Bengaluru section:** Replacement of stone slab bridges and minor girder bridges with RCC box (8nos out of 13nos.) in Bengaluru - Arsikere sections Viz Bridge no. 311 Up, 317 Up, 320 Up, 320 Dn, 321 Up, 321 Dn, 324 Up and 324 Dn in Bengaluru - Arsikere Section (8 Nos). Maintenance period is 6 months.	Rs. 2,36,11,747/-
7	**Bengaluru – Mysuru Section: Sub Work - I :** Through Ballast Recoupment for a length of 6.00kms from 1/300-7/300 Dn line in SSE/P.Way/KGI section. **Sub Work – II :** Through Ballast Recoupment for a length of 6.20kms from 7/300-13/500 Dn line in SSE/P.Way/KGI section. **Sub Work – III :** Construction of track machine siding for a length of 420m at 15minor station at Bidadi for 200mlength. **Sub Work – IV :** Construction of track machine siding for a length of 420m at 6major station at Kengeri for 270m length.	Rs. 1,31,12,849/-
8	KSR Bengaluru - Improvements to kitchen and wardrobes of Type V Quarters 12 units in MG Colony. (Qrts No. 383 A-C, 405 A-F, 415 A-F.). Maintenance period is 6 months.	Rs. 73,16,898/-
9	**Bengaluru - Salem Section:** Proposed RUB in Panathur on one side of Bridge No. 511 at km 196/400-500 near Belandur road station for second box (Balance work) by RCC Box pushing method, Deposit work. Maintenance period is 12 months.	Rs. 3,50,23,721/-
10	**Bengaluru - Salem Section:** Collection of ballast including mechanical loading etc at PRNT (39510 cum) in connection with the work of CTR(P) for a length of 31.90kms from km 118/900-87/000 Sl in Divisional Engineer/S/Bengaluru section.	Rs. 3,48,22,850/-
11	**Assistant Divisional Engineer/Kunigal Sub Division: Sub Work – I :** Construction of left over works between Bengaluru - Hassan section viz, improvements to quarters and compound wall at Channarayapatna. **Sub Work - II :** KUNIGAL - Provision for approach road work at LHS near station yard at Kunigal. **Sub Work – III :** Bengaluru - Hassan section: Channarayapatna - Proposed construction of trackmen rest room / tool room at Assistant Divisional Engineer/Kunigal section. Maintenance period is 6 months.	Rs. 95,18,182/-
12	**Assistant Divisional Engineer/Kunigal Sub Division:** Construction of left over works between Bengaluru - Hassan section viz, **Sub Work - I :** Proposed improvements to approach road and RUB No. 162 at km 59/300-400 at Kunigal. **Sub Work - II :** Repairs to wing wall, ballast retaining wall of RUB and other bridges between Chik Banavar - Hassan section in Assistant Divisional Engineer/Kunigal sub division. Maintenance period is 6 months.	Rs. 2,08,84,465/-
13	**Bengaluru Division: Sub Work – I :** Construction of track machine siding for a length of 420m at 15 minor stations in Bengaluru Division at Nelamangala (530m length), Yediyur (310m length), Shravanabelagola (320m length). **Sub Work – II :** Bengaluru - Hassan section: Proposed laying of track for a length of 800m at Kunigal yard road 3. **Sub Work - III :** Provision of Rail type buffers 3nos at Nelamangala, Yediyur, Shravanabelagola of Senior Divisional Engineer/S/Bengaluru in connection with the work of Construction of track machine siding for a length of 420m at 15 minor stations in Bengaluru Division.	Rs. 68,94,671/-
14	**Bengaluru - Salem section:** Proposed S&T building for replacement of over aged interlocking at Kelamangalam, Periyanagathunai, Rayakkottai, Marandahalli, Palakkodu, Toppur and Karuvali (7 Nos) stations under Assistant Divisional Engineer/Dharmapuri sub division. Maintenance period is 12 months.	Rs. 6,28,08,331/-

Last date for submission of bids: **Upto 15:00 Hrs. on 22-05-2023**

For details log on: www.ireps.gov.in

PUB/69/AAS/PRB/SWR/2023-24 **Senior Divisional Engineer / Co-ordination, Bengaluru**

S.W.Railways southwesternrailway_swr SWRRLY southwesternrailway SWRRLY

SBI **State Bank of India**
Magadi Main Road, Tavarekere - Blr (40781)
Kempegowda Complex, Magadi Main Road, Tavarekere
Phone Number - 080-28430919, Email: sbi.40781@sbi.co.in

TAVAREKERE MAGADI MAIN ROAD BRANCH PREMISES SHIFTING

This is to bring to the notice of all customers and patrons of State Bank of India that the Branch premises of its **Tavarekere Magadi Main Road (40781)** is Being Shifted from its present location to new locations as below:

No.63/6 Smt Rangamma Channappa Complex, SPG Layout, Opp Dy. SP Office, Magadi Main Road Tavarekere, Bangalore - 562130

The Branch will start functioning at the new address w.e.f., 29.05.2023

Branch Manager
Tavarekere, RBO-4, AO-3, SBI

SOUTHERN RAILWAY

Tiruchchirappalli Division

E-Tender Notice No. TPJ/06 of 2023 Dt.05.05.2023

Divisional Railway Manager / Works Branch / Tiruchchirappalli Division, Tiruchchirappalli-1 for and on behalf of The President of India invites ONLINE tenders for the following works as per tender notice and Complete details are given in our e-tender portal **www.ireps.gov.in**

Sl. No.	Tender No.	Name of work	Approx. Value of the work (₹ in lakhs)	Amount of EMD (₹)	Completion period of work
1	TPJ-06-2023-01	Through Bridge Sleeper renewal with H-Beam Sleepers of existing steel channel sleepers in Steel Girder Bridges No.1034, 1083-A and 1092 in VM-TPJ (ML) UP line section.	83.10	1,66,200/-	6 Months
2	TPJ-06-2023-02	Through Formation Treatment by moorum blanketing from Km.43.000 to 47.400 in between KDE and KU stations for a length of 4.40 Km in SSE/P.way/A-TVR section in TJ-TVR section. (USSOR-2011)	364.89	3,32,500/-	7 Months
3	TPJ-06-2023-03	**ATQ Ballast Depot** - Collection, supply and training out of machine crushed track ballast including forming ballast depot for SSE/P.way/PKT section	237.42	2,68,700/-	9 Months
4	TPJ-06-2023-04	**Deep screening** of - track by BCM for a total length of 13.40 Km in between NMJ-MQ Sections in SSE/P.way/TJ section.	61.34	1,22,700/-	6 Months
5	TPJ-06-2023-05	Construction of subway in lier of manned level crossing No.69 at Km.83/500-600 in VM-KPD Section (USSOR-2011)	251.82	2,75,900/-	6 Months
6	TPJ-06-2023-06	TFTR by moorum blanketing from Km. 60.000 to 62.000 in between TVR and KVL stations for a length of 2.60 Km in TJ-TVR section in SSE/P.way/A-TVR section. (USSOR-2011)	224.46	2,62,200/-	5 Months
7	TPJ-06-2023-07	Construction of Boundary wall for a length of 1200 metre long at LCV No.127, Km., 149/300-150/500 in VM-KPD section.	118.76	2,09,400/-	6 Months
8	TPJ-06-2023-08	Construction of Boundary wall for a total length of 3200 metre long in between SRGM and GOC stations in VM-TPJ (CL_ Section.	308.43	3,04,200/-	10 Months
9	TPJ-06-2023-09	Construction of Metal beam crash barrier parallel to track for a length of 2000 metre long in **SSE/Works/VM and TPJ Sectins.**	69.71	1,39,400/-	6 Months
10	TPJ-06-2023-10	Improvements to various level crossings and Construction of pucca gae lodges with toilets in TPJ Division.	107.31	2,03,700/-	6 Months
11	TPJ-06-2023-11	Destressing of LWR at various P.way Sections in Sr.DEN/North.TPJ Jurisdiction.	188.31	2,44,200/-	12 Months
12	TPJ-06-2023-12	Through Turn out Renewal in VM-TPJ (CL) section	315.22	3,07,600/-	10 Months
13	TPJ-06-2023-13	Through Rail Renewal (P) for a total length of 66.250 Km in VM-TPJ (CL)section.	465.94	3,83,000/-	12 Months
14	TPJ-06-2023-14	Increasing Sleeper Density for a length of 30.166 Km in TPJ Division.	298.56	2,99,300/-	9 Months
15	TPJ-06-2023-15	**Through Sleeper Renewal** by mamual method in NMJ-MQ section.	23.44	46,900/-	3 Months
16	TPJ-06-2023-16	Construction of OHT 90000 litres capacity 12 metre staging with allied works at CUPJ and Bore well a AMM and PYK stations.	44.76	89,500/-	6 Months
17	TPJ-06-2023-17	Development of Divyangian friendly facilities at various 18 stations in TPJ-KIK Section.	201.86	2,50,900/-	9 Months
18	TPJ-06-2023-18	Temporary Diversion of Track for Elimination of causeway at KM 396/600-900 TPJ-TJ section. (USSOR-2011)	49.63	99,300/-	12 Months

Sl.No. 01-09: Tender closing date and time: 31.05.2023 at 15.00 Hrs.
Sl.No. 10-18: Tender closing date and time: 06.06.2023 at 15.00 Hrs.

Note: It is the responsibility of the tenderer to check any Corrigendum issued for any correction or modifications uploaded subsequently in website, the same shall be taken into account while submitting Tender.

Follow us on : twitter.com/GMSRailways

#LetsVote

Nothing like Voting I Vote for Sure

KARNATAKA ASSEMBLY ELECTIONS - 2023
INCLUSIVE, ACCESSIBLE, ETHICAL & PARTICIPATIVE ELECTION

If your name is in the voters list and you do not have a Voter ID (EPIC), You can still vote using the following documents approved by the Commission

List of **12** alternative photo ID documents

- Aadhaar Card
- Driving License
- MGNREGA Job Card
- Smart card issued under MOL&E
- Bank/ Post Office Passbook with photograph
- Indian Passport
- Health Insurance Smart Card of Ministry of Labour
- Pension document with photo
- PAN Card
- Official Identity Card of MLA, MP
- Identity Card of Government, Public Companies
- Social Justice Department Identity Card for Persons with Disabilities

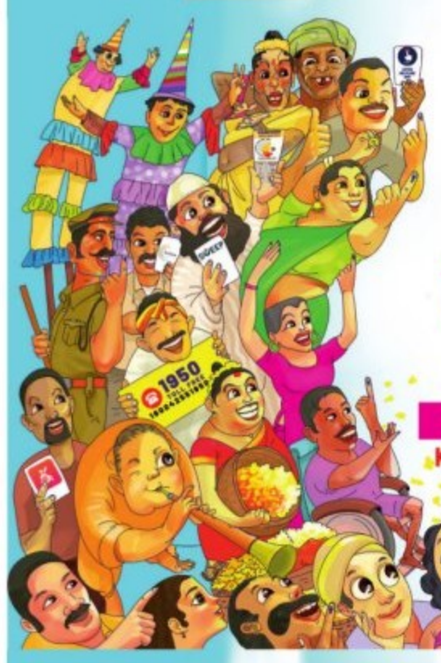

POLL DAY 10 MAY 2023 FESTIVAL of DEMOCRACY
7 AM - 6 PM
KARNATAKA ASSEMBLY ELECTIONS - 2023

Electorates Please Note!

- While going for voting, please carry your ID card without fail.
- Press 'blue' button by the side of candidate/party of your choice in the electronic voting machine.
- "VVPAT" machine attached to EVM ensures you to see on a printed slip whom you voted for.
- All necessary help will be provided for differently abled electorates at the polling station.
- Visually impaired and differently abled voters can cast votes with assistance of their companion.
- Voting is a valuable opportunity for the opinion of voter. Cast vote, without fail.
- Voting is the duty of a responsible citizen.

Chunavana App
Avail the following information

- Verify your name
- Details of polling station
- Detailed election information
- Booking Wheelchair and Pickup Services for persons with disability

Google Play

1950 TOLL FREE 18004251950

Download Voter Helpline App

Chief Electoral Officer, Karnataka
Sheshadri Road, Bengaluru - 560 001
ceo.karnataka.gov.in
ceokarnataka

KARNATAKA DECIDE ASSEMBLY POLLS 2023

TUESDAY 09.05.2023

TWEETS OF THE DAY

Narendra Modi
For many years, Gajraja Balarama was a key part of the Mysuru Dasara celebrations. People fondly recall him carrying the Murthy of Maa Chamundeshwari...

Randeep Singh Surjewala
#Karnataka needs a CM, Not a 'no show' PM ! Let Karnataka select a CM, Let Karnataka select Govt that delivers, Let Karnataka select Govt that serves...

Rahul Gandhi
Enjoyed a quintessential Bengaluru experience - a BMTC Bus ride with some incredible women. We are committed to change their lives for the better...

AS ON MAY 08, 2023

COUNTDOWN FOR ELECTION
01
DAY TO GO

VOTING DAY MAY 10

COUNTING DAY MAY 13

CANDIDATES IN FRAY
MEN 2,430
WOMEN 184
OTHERS 01
TOTAL 2,615

TOTAL YOUNG VOTERS 11,71,558

SENIOR CITIZENS (AGED 80 AND ABOVE) 12,15,920

PEOPLE WITH DISABILITIES 5,71,281

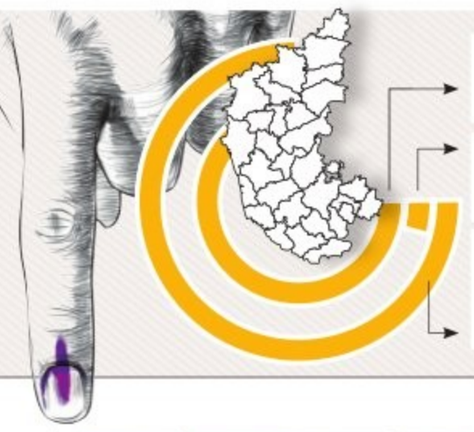

GENERAL VOTERS 5,30,85,566

SERVICE VOTERS 47,488

TOTAL VOTERS IN KARNATAKA 5,31,33,054

TOTAL EPIC CARDS DISTRIBUTED 42,48,028

TOTAL VOTER SLIPS DISTRIBUTED 4,92,85,247

RAMANAGARA ELECTED 4 CMs, GIVE ME A CHANCE AS WELL: DKS

Shivakumar plays emotional card while campaigning in Kengal and Kanakapura

EXPRESS NEWS SERVICE
@ Bengaluru

KARNATAKA Pradesh Congress Committee (KPCC) president **DK Shivakumar** on Monday asked the voters of Ramanagara district to give him an opportunity to become the state's chief minister without mentioning the top post.

"You have produced four chief ministers... Give me a chance as well to serve you as you have done for the other big leaders from the district," he urged the voters, while campaigning for party candidate Iqbal Hussain in the vicinity of the famous Anjaneyaswamy temple at Kengal village. Former chief minister Kengal Hanumanthaiah hailed from the village.

Apart from Hanumanthaiah, Ramanagara has elected HD Deve Gowda and his son HD Kumaraswamy who went on to become CMs. Ramakrishna Hegde won the 1983 bypolls from Kanakapura.

"Last time, you elected me by a margin of 79,000 votes. Leaders Narayana Gowda, Vishwanath, and PGR Sindhia who contested against me earlier are with me now as they feel that the son (Shivakumar) of Kanakapura taluk deserves to become the CM," he told the gathering at Kanakapura.

'Cong will form govt on May 15'

Shivakumar expressed confidence that Congress will form the government on May 15. Congress will implement the guarantees promised to the people of Karnataka in the first Cabinet meeting.

"AICC chief Mallikarjun Kharge will make an announcement on May 15," the Kanakapura MLA said, fuelling speculation about who will be the CM if the Congress is voted to power.

On EC notice

On the Election Commission notice to Congress over advertisements targeting BJP, Shivakumar said he has replied to it.

"Will ECI issue a notice to Union Home Minister Amit Shah for saying there will be riots if the Congress is voted to power," he asked.

He said Modi was forced to campaign in Karnataka as the incumbent state government could not rule the state efficiently.

In Kanakapura, Shivakumar addressed a huge rally on the last day of public campaigning.

Meanwhile, a video clip purportedly showing Shivakumar and Congress Legislature Party (CLP) leader Siddaramaiah discussing government formation has gone viral.

Shivakumar can be allegedly heard saying Congress will register a thumping victory and form the government. He goes on to say that three independents may win. Replying, Siddaramaiah allegedly claims that five independents are likely to win.

Janata Dal (Secular) leader and former chief minister HD Kumaraswamy campaigns in Channapatna on Monday | KPN

Gowda campaigns for son Revanna

EXPRESS NEWS SERVICE
@ Hassan

JANATA Dal (Secular) supremo and former prime minister HD Deve Gowda has urged people of Holenarasipur to reelect his son HD Revanna by a huge margin. Addressing a gathering at Holenarasipur, Gowda said people should support Revanna as he not just developed the constituency but also Hassan district by bringing the highest ever grants for development works.

Revanna, a former minister, said the BJP is seeking votes for the Congress to defeat the JDS candidate in Holenarasipur. Coming down heavily on KPCC president DK Shivakumar, Revanna claimed the former allegedly hatched a conspiracy to topple the JDS-Congress government led by HD Kumaraswamy.

My prestige issue, don't make me lose twice: Kharge

ENS@ Kalaburagi

"IT is the question of my prestige. If you defeat Allamaprabhu Patil, who is contesting on a Congress ticket from the Gulbarga-Dakshin constituency, it means you have defeated me twice (first time in 2019 Lok Sabha Elections)," AICC president Mallikarjun Kharge appealed to the people here.

Addressing an election meeting, he said that making him the AICC chief is equal to making the people of Kalaburagi AICC president. "Now, it is your turn to reciprocate by electing the maximum number of Congress candidates. The people of Kalaburagi and Yadgir should elect all Congress candidates because both districts are my Karma Bhumis," he added. He said the BJP government at the Centre had rejected the demand to amend Article 371 J. But when he became a minister in the Manmohan Singh government, he worked hard to bring in the amendment. Because of this, many have become doctors and engineers. But the present BJP government has failed to give jobs to the youth, he alleged.

Responding to an audio clip of Chittapur BJP candidate Manikant Rathod on finishing off the Kharge family, he said, "I am not afraid of such threats. The average longevity of a person now is 75 years. I am in the grace period as I am 81 years old. As long as you people are with me and the Constitution written by Baba Saheb Ambedkar is protecting me, nothing will happen to me," he said.

Siddu traces PM's route after rally

K SHIVA KUMAR @ Mysuru

A day after Prime Minister Narendra Modi held a public rally that attracted a huge gathering where he trashed Congress, opposition leader Siddaramaiah charted out a well-planned tour retracing the Vishwaguru's route and addressing campaign rallies in Gundlupet, Nanjangud and other constituencies on Monday.

A big turnout at Modi's rally and his powerful speech have charged up party cadres, while its success took Congress by surprise. The Prime Minister touched upon corruption during the Congress government, direct money transfer scheme under his government, and Congress' proposed ban on Bajrang Dal. Siddaramaiah, on the last day of public campaigning, did his best to contain the damage caused and to blunt the Modi effect.

Siddaramaiah attacked the BJP government on the price rise, unemployment and 40 per cent corruption government. He said the BJP government waived off Rs 12 lakh crore loans of corporates, but did nothing to alleviate the problems of farmers. "If BJP is voted to power, the commission may increase from 40 percent to 80," he warned voters.

Congress Legislature Party leader Siddaramaiah campaigns in Krishnaraja constituency on the final day of public campaign in Mysuru district on Monday | UDAYASHANKAR S

"What can we expect from a government that has Housing Minister V Somanna, who slapped a woman asking for a house under the government scheme," he said.

In Nanjangud, he said nonperforming BJP MLA Harshavardhan, who failed to raise relevant issues in the Assembly, should be voted out.

He said that the defeat and demise of a workaholic like R Druvanarayan is a great loss for Congress and the election is between money power and people's power. He called upon people to support Darshan Druvanarayan, who lost both his parents in a span of one month.

Siddaramaiah said that with his experience as a finance minister, Congress will implement its pre-poll guarantees after assuming office and charged that Modi has no idea about state finances.

In Chamundeshwari, Siddaramaiah called for the defeat of his arch-rival GT Devegowda, who trounced him in 2018.

Siddaramaiah also campaigned in Chamaraja and Krishnaraja constituencies, where Defence Minister Rajnath Singh, BJP national president JP Nadda and a fleet of BJP leaders campaigned.

Both individuals, party are important, says Shettar

HUBBALLI: Stating that individual leaders are as important as a political party, former chief minister Jagaidsh Shettar here on Monday challenged BJP netas to fight the election without depending heavily on Prime Minister Narendra Modi. Continuing his tirade against state and central BJP leaders, Shettar said he personally felt that only if individuals and party work in tandem, both will flourish. "BJP leaders target me saying the party is more important than an individual, then why did they organise these many rallies and roadshows of Modi," he chided. Shettar said cabinet ministers from the state in the Modi cabinet belong to a particular community and MPs of other communities have been made state ministers. He said this will be his last election and he will retire from active politics after the term. "I did not think of it now. I had made up my mind that I would retire from active politics after 70. This decision was before the BJP started retiring leaders over 75 years old," he added. ENS

250 w tmn

BJP's Lingayat base intact, will win 135 seats: Yediyurappa

EXPRESS NEWS SERVICE
@ Bengaluru

A day after a Veerashaiva-Lingayat organisation extended support to the Congress for the Karnataka Assembly elections, Lingayat strongman and senior BJP leader BS Yediyurappa said that the voters of the community will continue to support the BJP. He expressed confidence in the BJP returning to power by winning 135 seats.

Speaking to reporters on Monday, Yediyurappa said that the Congress was trying to instigate the Lingayats against the BJP. "This will not work. When they (Congress) were in power, they tried dividing the community. Now that they are not in power, they are indulging in the politics of appeasement. Those who tried to break the Lingayat community are speaking about it... they do not have any moral right," the former CM said.

The BJP leader said that he became the CM with the blessings of all communities.

On the issue of reservation, he said that the State Government has increased reservation for SCs/STs. "Over 80% of people from these communities are supporting the BJP. When I was the CM, I presented farmers' budget and distributed free pumpsets to farmers and increased pensions. We have not indulged in caste politics" he said.

Maharashtra CM Eknath Shinde campaigns for BJP in Udupi on Monday | PTI

CM: Fight is between BJP's devpt agenda & Cong's divide-and-rule

EXPRESS NEWS SERVICE
@ Hubballi

CHIEF Minister Basavaraj Bommai said that the May 10 Karnataka Assembly elections is a fight between the development agenda of the BJP and the divide-and-rule policy of the Congress.

Addressing a public rally at Shiggaon, from where he will contest the polls, Bommai said, "We effectively handled the Covid-19 situation, distributed a relief of Rs 5 lakh per family that lost houses and Rs 5 lakh grant for the construction of a variety of houses. Construction of 300 new classrooms is in progress in Shiggaon."

'Lingayat Forum a fictional organisation'

EARLIER, speaking in Hubballi, Bommai said that the Lingayat Forum is a fictional organisation as it does not exist at all. The Veerashaiva is a very big community and it is not under any organisation, he said. A lot of respect is given to the Veerashaiva Mahasabha, but it is not correct to use any organisation for the election purpose, he added.

"If four or five persons say something does it become the voice of the Lingayats? The Lingayat community is like an ocean. The Lingayat Forum is an organisation that emerged during the election," he said.

On the Congress' advertisement campaign against the BJP on corruption, Bommai said that the Grand Old Party didn't have any document when the Election Commission asked for it. The Congress leaders, who talk of corruption, are facing corruption charges, he said.

KPCC files plaint against Chittapur BJP's Rathore over 'kill' threat

ENS @ Bengaluru

KPCC spokesperson Ramesh Babu submitted a complaint to DG&IGP Praveen Sood, seeking action against Manikanta Rathore, BJP candidate from Chittapur constituency, for alleged criminal conspiracy to eliminate AICC chief Mallikarjun Kharge and his family.

Referring to an audio clip doing the rounds, Babu stated, "In the audio, a mobile phone conversation with one of his associates, Manikanta Rathore has disclosed his intention to eliminate Mallikarjun Kharge and his family members. Any common man can make out that the voice is that of BJP candidate Rathore."

He alleged that UP CM Yogi Adityanath, while campaigning in Chittapur, had stated that they had hatched a larger conspiracy, using illegal means, in the 2019 LS elections to defeat Kharge, and made it clear that similar tactics would be adopted to defeat Kharge's son Priyank. "Adityanath's statement coincides with the viral audio clippings of the BJP candidate. As such, we suspect that BJP leaders might be actively involved in the conspiracy," the spokesperson alleged, requesting action against Rathore and top BJP leaders who may be involved in the alleged conspiracy.

SIBLINGS' DAY OUT

(Left) Former All-India Congress Committee president Rahul Gandhi interacts with women passengers in a BMTC bus in Bengaluru on Monday; AICC general secretary Priyanka Gandhi participates in a roadshow in Bengaluru's Vijayanagar for party candidates M Krishnappa and Priya Krishna | EXPRESS, VINOD KUMAR T

A total of 157 students from Andhra Pradesh were safely evacuated from the violence-hit north-eastern state of Manipur on Monday. The students, studying at the National Institute of Technology, Indian Institute of Information Technology (IIIT), and Central Agriculture University in Manipur, landed in Kolkata and Hyderabad

KERALA BOAT TRAGEDY

Agencies looked the other way

People pay their last respects to victims of the boat tragedy in Parappanagadi

EXPRESS NEWS SERVICE
@Tanur (Malappuram)

THE pleasure cruise that turned Poorapuzha river here a watery grave for 22 people, including 15 children, flouted multiple rules as the law enforcement agencies looked the other way.

Among the many rules that the ill-fated boat 'Atlantic' flouted, overcrowding is considered the prime cause of the accident. The boat, originally a fishing boat which was converted to a double-decker tourist boat, was carrying 37 passengers against a capacity of just 22. The police are also investigating if some more people entered the boat without tickets.

Further, there were no sufficient life-jackets on the boat and it had no safety certificate from the surveyors under the ports department. The boat also operated the service after 5pm despite the ban on rides on the river post-sunset. The failure to follow the mandatory security protocol also contributed to the gravity of the tragedy.

Though Chief Minister Pinarayi Vijayan, who reached Tanur on Monday morning, ordered a judicial inquiry as well as a special police investigation into the tragedy, and announced Rs 10 lakh each to the next of kin of the deceased, there was simmering rage in this otherwise quaint village on the many rules that the boat operator has been brazenly violating, perhaps with the silent backing of the authorities.

While police nabbed the boat owner, Nasar, from Kozhikode, the boat driver and his helper are still absconding. Nasar, an expatriate who recently returned to Tanur, had reportedly tried to flee the country on Sunday night, but abandoned the idea after learning that the police were close on his heels. Police have seized his vehicle from Kochi.

The chief minister, who paid tributes to the deceased at a madrasa where the bodies were kept for public homage, also visited the government hospital at Tirurangadi. "We can't describe the grief of kin of the bereaved families. We should take measures to prevent recurrence of such accidents," Pinarayi said.

Chitradurga top performer with 96.8%

PASS PERCENTAGE IN LAST FIVE YEARS	
2022-23	83.89
2021-22	85.13
2020-21	99.99 (automatically passed due to Covid-19)
2019-20	71.80
2018-19	73.70

SCHOOLS WITH 100% RESULTS	
Government	1,517
Aided	482
Unaided	1.824
Total	3,823

HIGHEST SCORING DISTS	
Chitradurga	96.8%
Mandya	96.74%
Hassan	96.68%
Bengaluru Rural	96.48%
Chikkaballapura	96.15%

Students rejoice after the SSLC results were declared in Bengaluru on Monday | NAGARAJA GADEKAL

CONTINUED FROM PAGE 3

THE toppers are Bhoomika Pai, New Macaulay English High School, Bengaluru; Anupama Shrishail Hireholi, Sri Kumareshwar English Medium High School at Saundatti, Belagavi; Yashas Gowda, Shree BGS School, Belagavi; and Bhimangowda Patil, Oxford English Medium High School, Vijayapura.

"This year, the difficulty level was increased to the original level of 20 per cent (2019-2020). Due to this, the pass percentage increased by 12.09," he said.

In all, 8.35 lakh students appeared for the examination from March 31 to April 15. Of them, seven lakh passed.

Chitradurga tops the list of highest performing districts with a pass percentage of 96.8. Bengaluru north and south are at the bottom of the list of districts with 80.93 per cent and 78.95 per cent (32nd and 33rd), respectively. Kalaburagi ranks 28th with 84.59 per cent. Ballari, Raichur and Shivamogga rank 31st, 30th and 29th, respectively, according to a report from KSEAB.

Bengaluru Bruhat Mahanagara Palike (BBMP) schools recorded a pass percentage of 67.53. There are 33 high schools under BBMP, with 2,270 students appearing for the examination. Of them, 1,533 passed.

Girls outperform boys

Yet again, girls outperformed boys in the examination. Boys recorded a pass percentage of 80.08, while girls registered 87.87. Students from rural areas recorded a total pass percentage of 87, while those from urban areas registered 79.62.

BELAGAVI STUDENT BEATS ALL ODDS

Belagavi: Anupama Shrishail Hireholi, a student of Kumareshwar English Medium School at Saundatti in Belagavi district, shared the first rank with three others in the SSLC examination. She scored 625/ 625. The results were declared on Monday. Anupama's father Shrishail Hireholi passed away a year ago. He was working at Shri Renuka Temple at Yallamana Gudda. Her mother Rajashri, who works at MM Joshi Eye Hospital at Saundatti, is the sole breadwinner of the family. Anupama's brother is a Class 9 student. "I used to study for two hours in the morning before going to school and till midnight after coming home. I am happy that my hard work paid off. I am planning to take up science in PU and prepare for the UPSC exam simultaneously. I want to serve my country as an IAS officer," she told The New Indian Express.

FACIAL RECOGNITION TECH COULD EASE VOTING PROCESS

PURAN CHOUDHARY @Bengaluru

THE voting process could become much simpler in the future, with the integration of facial recognition technology.

Taking a cue from the recent hackathon held in the city, the office of the Chief Electoral Office (CEO), Karnataka, with the help of the students of SRM University in Chennai, has created this new technology where voters can skip the long queues and directly cast their vote.

Under this new system, all the voter will have to do is download the 'Chunavana' mobile app and enter their Elector's Photo Identity Card (EPIC) number, which is printed on the voter ID above the picture. After entering the registered mobile number, an OTP will be generated, following which a selfie must be taken on the app, Surya Sen, Joint CEO-2 told The New Indian Express.

He added that after this, when the voter goes to the booth, the polling officer will check the details on a tab and allow the voter to vote immediately. The face of the voter will once again be scanned to avoid any errors. They will be allowed to vote directly without any further documentation, he explained.

Explaining the advantages of using such technology, Sen said, "It will cut down the queues and waiting time for voting. Less manpower will be needed at polling booths. So instead of four, only three or less officers can be deployed at each booth."

However, experts warn that there should be end-to-end security of such data.

EXPRESS READ

Hyd woman among 9 killed in US shooting

Hyderabad: A woman hailing from Hyderabad was among the eight killed, apart from the attacker, in the shooting at Allen Premium Outlets near Dallas in Texas State of the US on Sunday. At around 3.30 pm (local time) on the fateful day, the gun-wielding man, identified as Mauricio Garcia, opened fire at the shopping centre situated about 40 km north of Dallas. Reports say that a police officer, who was at the mall due to a different assignment, heard the gunfire, rushed towardsit and killed the shooter. The victim, Aishwarya Thatikonda, 27, hails from Saroornagar. ENS

SC disposes of plea on Puri Jagannath Temple

New Delhi: Supreme Court on Monday after five years and 26 sittings disposed of a plea filed by Mrinalini Padhi seeking better management of affairs of Puri Jagannath Temple in Odisha. A bench while disposing of the plea took into account the compliance affidavit filed by the state and temple committee (Shree Jagannath Temple Administration) but also granted petitioners liberty to approach the HC in case of non compliance of top court's directions. SJTA in the affidavit had discussed about the subjects related to appointment of a full-time chief administrato. ENS

IDBI BANK LIMITED
NPA MANAGEMENT GROUP
CIN - L65190MH2004GOI148838
IDBI House, # 58,Mission Road, Bengaluru - 560 027. Ph: 0806145232/235,
Mob: 9828528909, E-mail : brijkishore.bilochi@idbi.co.in, deepika.agarwal@idbi.co.in

PUBLIC NOTICE FOR SALE OF PROPERTY IN DODDAJALA

E-auction Sale Notice for Sale of Immovable Assets under the Securitisation and Reconstruction of Financial Assets and Enforcement of Security Interest Act, 2002 read with provision to Rule 9(1) of the Security Interest (Enforcement) Rules, 2002.

Notice is hereby given to the public in general and in particular to **M/s Unique Services Minmetals Pvt Ltd** (Borrower), **Shri R. Sampath Kumar and Shri Santosh Raghu Shetty** Guarantor(s) that the below described immovable property mortgaged to the IDBI Bank Limited (Secured Creditor), the possession of which has been taken by the Authorised Officer of IDBI Bank Ltd.,(Secured Creditor), will be sold on **"As is where is", "As is what is"**, and **"Whatever there is"** on **June 13th 2023** for recovery of **Rs 78,35,47,245/-** (Rupees Seventy Eight Crore Thirty Five Lakhs Forty Seven Thousand Two Hundred Forty Five only) as on 01.05.2023 plus further interest thereon due to IDBI Bank Ltd. (Secured Creditor) from **M/s Unique Services Minmetals Pvt Ltd** (Borrower), **Shri R. Sampath Kumar and Shri Santosh Raghu Shetty** Guarantor(s).

DATE OF E-AUCTION: JUNE 13, 2023

DETAILS OF PROPERTY

All those piece and parcel of residentially converted immovable property bearing Sy No. 68/1 measuring 2 acres 1 guntas situated at Doddajala Village Jala Hobli, Bangalore North Taluk, Bengaluru.

RESERVE PRICE ₹ 682 Lakhs **EMD** ₹ 68.20 Lakhs

Last date of submission of Bid- **June 12, 2023**

For detailed terms and conditions of the sale, please refer to the link provided in IDBI Bank's website i.e. **www.idbi.com /www.idbibank.in and www.bankauctionwizard.com**.

Date : 09.05.2023 **Sd/- Authorised Officer**
Place : Bengaluru **IDBI Bank Ltd.**

PUBLIC NOTICE

FOR PURCHASE OF PROPERTY

NOTICE is hereby given that **Mr. Lokesh Tammineni** is willing to sell the schedule property in favour of my Client **Mr. Praveen Malali** free from all encumbrances. Any person having any right, title, interest, claim or demand of any nature whatsoever in respect of the said property, is hereby required to make the same known in writing along with the documentary proof thereof, to the below mentioned his Counsel Mr.RADESH.K, Office at Third Floor, Above Favara Car World, SMN Complex, Whitefield Main Road, Thubarahalli, Bangalore. within 07 days from the date of publication hereof, failing which the negotiations shall be completed, without any reference to such claims and the claims if any, shall be deemed to have been given up or waived.

SCHEDULE:

All that piece and parcel of the Residential Property bearing **Site No: 14,** BBMP Khata SI No: 1162, **New No: 281,** measuring **1200 Square Feet** along with House in the Layout formed in Sy No: 67/1B, (coming within the limits of BBMP), Situated at Varthur Village, Varthur Hobli, Bangalore East Taluk.

Contact : **Mr. RADESH BE,** LL.B, LL.M
Director- MKM Legal Solutions Pvt Ltd.
e-mail id: radesh@mkmlegalsolutions
Contact No: +91 9741723576

JODHPUR VIDYUT VITARAN NIGAM LIMITED
NEW POWER HOUSE, INDUSTRIAL AREA, JODHPUR-342003
PHONE: 0291-2742343, FAX: 0291-2741772

SHORT TERM E-PROCUREMENT TENDER NOTICE

Online bids are hereby invited in two parts (Techno-commercial bid and Price bid) from eligible bidders for "Supply, erection, testing and commissioning of material/equipment for 33 Nos. of 33/11 KV Sub-Stations and their associated 33 KV & 11 KV interconnection work on turnkey basis in various Circles under the domain of Jodhpur Discom against **TNTW-667. (UBN No. JVV2324WLOB00123).**

Details regarding Quantity, Tender cost, Earnest Money, Schedule date of tender opening etc are available on our website at **www.energy.rajasthan.gov.in/jdvvnl** and also at **www.eproc.rajasthan.gov.in**. The bidders, in their own interest are requested to read very carefully the tender documents before submitting the bid only through on line on website **www.eproc.rajasthan.gov.in**.

NOTE: Interested bidders please note that in future any other notices /information regarding amendment /corrigendum/addendum/dates extension of bid submission etc for above tender will only be available on website **www.eproc.rajasthan.gov.in, sppp.rajasthan.gov.in, energy.rajasthan.gov.in/jdvvnl**.

Raj.Samwad/C/23/1978 **SUPERINTENDING ENGINEER (TW)**

बिजली संबंधी शिकायतों के लिए टोल फ्री नम्बर 1800 180 6045

MAHATRANSCO
Maharashtra State Electricity Transmission Co. Ltd.

INVITATION FOR BID (IFB) (LOCAL COMPETETIVE BIDDING)

SRM E-Tender/MSETCL/CO/Projects/Pre-Tender

MSETCL invites offers by SRM E-Tendering in two-bid system **(Techno-Commercial Bid and Price Bid)** from the eligible registered bidders for the turnkey works contract for construction of the following Works:

Name of Projects	Estimated Cost in Rs. Lakh (Excl. of GST)
SRM E-Tender T-2302 (RFx No. 6000001091) **PkgA:** Installation of 1 X 125 MVAr Bus shunt reactor and 2X80 MVAr line reactors for 400 kV Khadka-Koradi line & 400 kV Khadka-Akola line at 400kV Khadka Substation Dist. Jalgaon, Nashik Zone, MSETCL, Maharashtra & **PkgB:** Installation of 1 X 125 MVAR bus reactor with bay at 400 kV Kudus Substation, Dist. Thane under Vashi Zone, MSETCL, Maharashtra	3,027.70

Interested bidders may obtain further information available on website **www.mahatransco.in** or **https://srmetender.mahatransco.in/**
Any further amendments will be published on the above referred website only, so bidders are requested to check the website.
The Bid Documents are available on website for downloading from 28.04.2023 at 18:00 Hrs.

Sd/-
Chief Engineer (Projects)
MSETCL

SOUTHERN RAILWAY

Thiruvananthapuram Division
Sr. Divisional Electrical Engineer, Thiruvananthapuram on behalf of The President of India invites e-tender for following works.

E Tender Notice No. V/TRD-OT-/02/2023-24 Item-1 Dt.04.05.2023
Name of work: Trimming of trees/cutting of branches posing threat to OHE under the jurisdiction of ADEE/TRD/NCJ for a period of one year.
Tender Value: ₹9,36,604.15
Period of completion: 12 Months
Earnest Money Deposit: ₹18,700/-

E Tender Notice No. V/TRD-OT-/02/2023-24 Item-2 Dt.04.05.2023
Name of work: Trimming of trees/cutting of branches posing threat to OHE under the jurisdiction of ADEE/TRD/KYJ for a period of one year.
Tender Value: ₹11,82,898.51
Period of completion: 12 Months
Earnest Money Deposit: ₹23,700/-

E Tender Notice No. V/TRD-OT-/02/2023-24 Item-3 Dt.04.05.2023
Name of work: Trimming of trees/cutting of branches posing threat to OHE under the jurisdiction of ADEE/TRD/ERS for a period of one year.
Tender Value: ₹13,51,867.44
Period of completion: 12 Months
Earnest Money Deposit: ₹27,000/-

E Tender Notice No. V/TRD-OT-/02/2023-24 Item-4 Dt.04.05.2023
Name of work: Provision of Vande Bharat train set maintenance facilities with OHE wiring in NCJ pit lines - TRRD portion of work.
Tender Value: ₹1,16,79,708.42
Period of completion: 120 Days
Earnest Money Deposit: ₹2,08,400/-

Date and Time of Tender closing: 31.05.2023 @ 14.00 Hrs.
Complete details and Tender document will be available at **http://www.ireps.gov.in**

Sr. Divisional Electrical Engineer, Thiruvananthapuram.

Follow us on : twitter.com/GMSRailways

YOUR GUIDE TO SPICY LIVING
INDULGE
Every Friday with THE NEW INDIAN EXPRESS

केनरा बैंक Canara Bank
(A Government of India Undertaking)
VIJAYANAGAR II BRANCH
No. 11, 18th Cross, MC Layout, (Near Post Office), Vijayanagar, Bengaluru-560040.

APPENDIX IV under Act- Rule 8 (1)

POSSESSION NOTICE (For Immovable Property)

The undersigned being the Authorized Officer of **Canara Bank, Vijayanagar-II Branch, Bengaluru** Under Securitization And Reconstruction of Financial Assets and Enforcement of Security Interest Act, 2002 and in exercise of powers conferred under Section 13 (12) read with Rule 3 of the Security Interest (Enforcement) Rules 2002, issued a Demand Notice dated **01.03.2023** calling upon the **Borrowers/ Co-Borrowers/ Mortgagors/ Guarantors: 1) Mr. Mahesh.G.R.** S/o Mr. Ramaiah, #18, 1st Main Road, HBCS Layout, Prashantha Nagar, Bengaluru-560079. **2) Smt. Ambika** W/o Mr. Mahesh. G.R., #18, 1st Main Road, HBCS Layout, Prashantha Nagar, Bengaluru-560079, to repay the amount mentioned in the notice being **Rs. 29,71,392.11 (Rupees Twenty Nine Lakhs Seventy One Thousand Three Hundred & Ninety Two and Paise Eleven only)** as on **01.03.2023** within 60 days from the date of receipt of the said notice, together with further interest and incidental expenses and costs.

The Borrowers/Guarantors/Mortgagors having failed to repay the amount, notice is hereby given to the borrowers and the public in general, that the undersigned has taken possession of the property described herein below in exercise of powers conferred on him/ her under section 13 (4) of the said Act, read with Rules 8 & 9 of the Security Interest (Enforcement) Rules, 2002 on this **4th Day of May 2023.**

The borrowers attention is invited to provisions of sub-section (8) of section 13 of the Act, in respect of time available, to redeem the secured assets.

The Borrowers/Guarantors/Mortgagors in particular and the public in general are hereby cautioned not to deal with the property and any dealings with the property will be subject to the charge of the **Canara Bank** for an amount **Rs. 29,71,392.11 (Rupees Twenty Nine Lakhs Seventy One Thousand Three Hundred & Ninety Two and Paise Eleven only)** as on **01.03.2023** together with further interest and incidental expenses and costs.

Description of the Immovable Property

All that piece and parcel of the Property bearing Site Municipal No. 18, PID No. 36-91-18, 1st Main, National HBCS, Prashantha Nagar, Govindaraja Nagar Ward, Bengaluru earlier Western portion of Site No. 18, carved out of Sy.No. 439 of Thimmenahalli, Kempapura Agrahara, Bengaluru, measuring East to West : 20 Feet and North to South : 30 Feet, totally measuring 600 Square Feet alongwith the construction standing thereon and bounded on : East by: Remaining portion of Site No. 18, now 18/1, West by : Site No. 17, North by : Site No. 19, South by : Road.

Place :Bengaluru **Sd/-Authorized Officer**
Date : 04.05.2023 **Canara Bank**

(Format C - 1)

Declaration about criminal cases
(As per the judgment dated 25th September, 2018, of Hon'ble Supreme Court in WP(Civil) No.536 of 2011(Public Interest Foundation of Ors. Vs. Union of India & Anr.)

Name & Address of Candidate: Umapathy Srinivasa Gowda
Name of Political Party: Indian National Congress
Name of Election: Karnataka Assembly Election 2023
Name of Constituency: 175- Bommanahalli Constituency

I Umapathy Srinivasa Gowda a candidate for the above mentioned election, declare for public information the following details about my criminal antecedents:

A. Pending Criminal Cases

SI NO	Name of Court	Case No. & Dated	Status of Case	Section of the Acts Concerned & Brief description of offence(s)
1	37th ACMM Court, Bengaluru	Crime Number 130 of 2023 HSR Layout Police Station	Investigation Stage	Section 171E of Indian Penal Code and Umapathy Srinivasa Gowda who is an congress party election ticket aspirant along with his association was distributing milk at freedom park 2nd Sector HSR Layout on 13/04/2023.

B. Details about cases of Conviction for criminal offences

SI NO	Name of Court and Date of Order	Description of Offences(s) & Punishment Imposed	Maximum Punishment imposed
	Not Applicable	Not Applicable	Not Applicable

Date: 06-05-2023 Place: Bengaluru **(Umapathy Srinivasa Gowda)**

JANA SMALL FINANCE BANK
(A scheduled commercial bank)

Registered Office: The Fairway, Ground & First Floor, Survey No.10/1, 11/2 &12/2B, Off Domlur, Koramangala Inner Ring Road, Next to EGL Business Park, Challaghatta, Bangalore-560071.

E-AUCTION NOTICE

PUBLIC NOTICE FOR SALE THROUGH E-AUCTION UNDER THE SECURITISATION AND RECONSTRUCTION OF FINANCIAL ASSETS AND ENFORCEMENT OF SECURITY INTEREST ACT (SARFAESI ACT) 2002, READ WITH PROVISO RULE 8(6) & 9 OF SECURITY INTEREST (ENFORCEMENT) RULES 2002.

The undersigned as authorised officer of **Jana Small Finance Bank Limited** has **taken possession** of the following property in exercise of powers conferred under section 13(4) of the SARFAESI ACT. The Borrower in particular and public at large are informed that online auction (e-auction)of the mortgage property in the below mentioned account for realisation of dues of the Bank will be held on **"AS IS WHERE IS BASIS "** and **"AS IS WHAT IS BASIS"** on the date as prescribed as here under.

Sr. No.	Loan Account Number	Name of Original Borrower/ Co-Borrower/ Guarantor	Date of 13-2 Notice	Date of Possession	Present Outstanding balance as on 07.05.2023	Date & Time of Inspection of the property	Reserve Price in INR	Earnest Money Deposit (EMD) in INR	Date and Time of E-Auction	Last date TIME & Place for submission of Bid
1	45359420000286	1) C. M. Nagaraj (Mortgager & Borrower), 2) Sunil Kumar (Mortgager & Borrower), 3) Shilpa N. (Co-Borrower)	20-10-2022	25-04-2023	Rs.33,05,569/- (Rupees Thirty Three Lakh Five Thousand Five Hundred Sixty Nine Only)	24.05.2023 Time: 9:30 AM to 05:00 PM	Rs.28,84,000/- (Rupees Twenty Eight Lakh Eighty Four Thousand Only)	Rs.2,88,400/- (Rupees Two Lakh Eighty Eight Thousand Four Hundred Only)	09.06.2023 @ 02:00 PM	08.06.2023, Till 5.00 PM Jana Small Finance Bank Ltd., Head Office: The Fairway, Ground & First Floor, Survey No.10/1, 11/2 & 12/2B, Off Domlur, Koramangla Inner Ring Road, Next to EGL Business Park, Challaghatta, Bangalore-560071

Mortgaged Immovable Property: All the Piece and Parcel of the Southern portion of property bearing Site No.8/11, H.L.No.166, measuring East to West 31 feet and North to South 25 feet total Measuring 775 sq.ft. situated at Byappanaahalli Manavarthkaval Village, Krishnarajpuram, Bangalore East Taluk and Presently cones under the limits of BBMP and **Bounded on: East by:** Road, **West by:** Military Property, **North by:** Remaining Portion of Site No.8/11 retained by the vendor herein, **South by:** Private Property.

The properties are being held on **"AS IS WHERE IS BASIS"** & **"AS IS WHAT IS BASIS"** and the E-Auction will be conducted **'On Line'.** The auction will be conducted through the Bank's approved service provider **M/s. 4 Closure** at the web portal **https://bankauctions.in** & **www.foreclosureindia.com.** For more information and For details, help, procedure and online training on e-auction, prospective bidders may contact **M/s. 4 Closure; Contact Mr. Bhaskar Naidu Contact Number: 8142000809/ 8142000061. Email id: info@bankauctions.in / subbarao@bankauctions.in.**

For further details on terms and conditions to take part in e-auction proceedings and any for any query relating to property please contact **Jana Small Finance Bank authorized officers Mr. Ranjan Naik (9590858249) & Mr. B Sreejith (9916827135)** To the best of knowledge and information of the Authorised Officer, there are no encumbrances on the properties. However the intending bidders should make their own independent inquiries regarding the encumbrances, title of property put on prior to submitting their bid. No conditional bid will be accepted. This is also a notice to the above named Borrowers/ Guarantor's/ Mortgagors about e-auction scheduled for the mortgaged properties. The Borrower/ Guarantor/ Mortgagor are hereby notified to pay the sum as mentioned above along with up to date interest and ancillary expenses before the date of auction, failing which the property will be sold and balance dues if any will be recovered with interest and cost.

Date: 09.05.2023, Place: Bangalore **Sd/- Authorized Officer, Jana Small Finance Bank Limited**

EDITORIAL

If we judge ourselves only by our aspirations and everyone else only by their conduct we shall soon reach a very false conclusion

Calvin Coolidge

INDIAN EXPRESS IS NOT AN INDUSTRY. IT IS A MISSION.

— Ramnath Goenka

KERALA BOAT TRAGEDY: NO LESSONS LEARNT FROM PAST MISTAKES

The Tanur boat tragedy in Kerala that killed 22 people is a clear case of criminal negligence. All those parts of the system—from boat operators to local officials to the state government—should be held accountable for the loss of precious lives. The state government has ordered a judicial probe, but officials and their political bosses must realise the tragedy could have been averted had they done their job and enforced safety rules without any scope for violations. The story of this tragedy is a story of violations. The operator compromised all security measures stipulated for tourist's vessels and packed the boat with tourists to double its capacity without even providing enough life jackets. Initial reports indicate that the boat did not have the mandatory registration from the ports department and had not undergone the check to confirm it was indeed fit to carry tourists. It was a fishing boat converted into a tourist boat after cosmetic changes. The operator did not follow the condition that there should not be any service after 6pm. Some persons who bought tickets for the journey backed out after seeing the lack of security measures. What's shocking is that the boat operator's lapses and violations had been reported to the officials concerned earlier, but there was no action.

It has become customary for the authorities to swing into action after every tragedy. Expect a series of announcements and brisk inspections for a few days, but things will return to square one after the dust settles and the din subsides. Kerala has witnessed several boat accidents in the past, including the tragedy at Thekkady in 2009 which killed 45 tourists, at Kumarakom in 2002, in which 29 lives were lost and at Thattekkad in 2007 which killed 15 students, two teachers and one employee. Judicial commissions were set up to probe these incidents, and it was revealed that sheer negligence was the main reason for all the tragedies. Sadly, the recurring tragedies show that the authorities have learnt nothing.

The government should ensure that the judicial probe into the Tanur incident does not meet the same fate as such investigations in the past. Such accidents harm Kerala's image and its tourism potential. A proper mechanism to ensure the safety of tourists should be put in place apart from handing out exemplary punishments to those who put people's lives in danger.

BATTLE OF FIRST-TIMERS IN JHARSUGUDA BYPOLL

In the last four years, Odisha has witnessed seven bypolls. The eighth is slated for Wednesday when voters choose who represents them from the Jharsuguda Assembly segment. The bye-election was necessitated after the shocking murder of sitting Biju Janata Dal MLA and cabinet minister Naba Kishore Das at the hands of a policeman in Brajrajnagar on January 29. Das was a popular leader of the region and represented the seat thrice in a row. Between 1967 and 2019, the Assembly segment saw 13 elections, of which the Congress ended up on the winning side on seven occasions. However, the tides turned with the BJD coming to power in 2000. Between then and 2019, the party won thrice, including one by Das. And twice before, in 2009 and 2014, he had emerged victorious from the seat on a Congress ticket before he switched to the BJD in 2019 and won handsomely again. A leader of immense political and financial clout, the ruling party had decided to get him on board before the last general elections, which paid rich dividends. Now BJD has fielded his daughter, Deepali Das, to take on Bharatiya Janata Party's Tankadhar Tripathy and Congress nominee Tarun Pandey. All three candidates are first-timers on the electoral battlefield, though with a long political background. This makes the contest very interesting. On Sunday, Odisha Chief Minister Naveen Patnaik and Union minister Dharmendra Pradhan descended on Jharsuguda to campaign for their parties as the election hit a fever pitch in the western Odisha district.

However, the Jharsuguda fight is not just another byelection. It will be—in all probability—the last poll before the all-important 2024 electoral battle. This makes it a matter of prestige for the ruling party, given the shrill pitch of the Opposition over the murder of the cabinet minister. The BJD would like to continue its victory march. Of the seven bypolls since 2019, it has pocketed six with considerable ease, including one in Balasore which the rival BJP held.

A win at Jharsuguda will signal that the dominant regional party is on track. For the BJP, there is too much at stake. In the Bargarh Lok Sabha constituency, which the party holds, this will be the fourth Assembly bypoll; of them it has lost the last three. Western Odisha is a stronghold of the saffron outfit, and it would like to make amends. Jharsuguda will eventually be a fight between BJD's election supremacy and BJP's re-assertion.

QUICK TAKE

HANDLING ALCOHOLISM

Assam offers the Voluntary Retirement Scheme to nearly 300 police officers declared habitual alcohol consumers. It is an old scheme implemented now to remove the "deadwood"—to quote the chief minister. Alcoholism is a self-pity disorder that develops over time upon ignoring the initial symptoms. Growing stress levels of the personnel primarily trigger it, complemented by gruelling work schedules, unregulated duty hours, leave refusal and discrimination. Resorting to the VRS is a reflexive action that neither acknowledges the causes nor cures the disease. The solution calls for a national support structure that mandates counselling, a positive work environment and considerate officialdom.

Optics do contribute but are a significantly smaller part of what really decides which way the voter will sway. And that's the beauty of an Indian election

K'TAKA POLLS: TALE OF TALL LEADERS, OPTICS AND UNCERTAINTY

HARISH BIJOOR

Brand Guru and Founder, Harish Bijoor Consults Inc

SOUMYADIP SINHA

As you read this, we are one day away from Karnataka's polls. This has been a hectic summer for the political class, both in Karnataka and all over India. The campaigning in Karnataka has seen not only politicians from the state participate but national leaders from literally every party making it a point to head South. The big names that have made this election exciting are Prime Minister Narendra Modi, Home Minister Amit Shah, J P Nadda, Sonia Gandhi, Rahul Gandhi and Priyanka Gandhi, among a host of others who have turned the election into a high-decibel and high-visibility activity for the entire nation to watch on their TV screens.

Add to it a list of leaders with local lineage who have worked hard—B S Yediyurappa (former CM) , Basavaraj Bommai (current CM), Nalin Kumar Kateel (State BJP president), Mallikarjun Kharge (Congress president), and Siddaramaiah (Congress), D K Shivakumar (Congress) and H D Kumaraswamy of the JDS (all three CM aspirants)—and you have an exciting cocktail of the national and local, making for a high-pitched election battle.

Time to do a quick analysis then as the campaigning is done and dusted. As our political class takes some well-earned rest and prepares to cast their votes along with everyone else, time to see how it began and how it ended.

In more ways than one, Karnataka's election campaigning began much before the dates of polling were actually announced. The first salvo was really fired by the Congress party with the Bharat Jodo Yatra, led by Rahul Gandhi. The walkathon across India added a significant amount of traction and credibility to the brand of politics represented by Rahul and his party. The language was sober, the optics were friendly and the walk involved the masses. Rahul was attracting eyeballs. In many ways, he earned the respect of the common man for the first time in a long time. He was suddenly one among a set of leaders who could be listened to. His brand of politics seemed different, and people were ready to give it an ear.

A whole host of local political rallies that made Karnataka go into the frenzy of a build-up began. And ended. The big guns started their rallies. And they made mistakes as well. And every mistake was hastily corrected with band-aids to make them look nicer than they were. And then the list of candidates began to be announced in tranches. The first tranche had the obvious names in it. The second list was contentious and the third actually made it clear to all and sundry as to who was in and who was out. And then began the exodus. The BJP, which has experimented with newer names in this election, actually saw some biggies leave and jump ship. The Congress gloated and grabbed these names gleefully. And made a big show of it.

As Karnataka got closer to the date of polling, every party released its election manifesto. The BJP released its manifesto and revealed its cards first. And then came the Congress' manifesto. While BJP's manifesto remained rather matter-of-fact in its approach, the Congress party's manifesto had a preamble that was long and detailed. And in it lay the vault of a controversy the BJP rushed to unlock. The naming of the Bajrang Dal as a contentious candidate in the list of parties to be banned in the future—gave the BJP an opportunity. In came the cry of "Bajrang Bali", and Hanuman ji entered the campaign. While many do claim that Karnataka has already decided who to vote for—and that this will not be to the advantage of the BJP—please remember optics are important in any election. The Hanuman masks and Hanuman ji lookalikes in the campaign are optics gifts the Congress gave to the BJP on a platter in the last round of campaigning.

And then came the final roadshows. The PM has just completed a mammoth roadshow in Bengaluru, with thousands thronging to see him amidst the chants of "Jai Shri Ram", "Jai Hanuman", "Bolo Bajrangbali Ki Jai" and of course, the ubiquitously loud "Modi, Modi, Modi, Modi" chant. Rahul and Priyanka Gandhi were in the city as well and a big show of strength was displayed. Just as Hubballi witnessed a big Congress rally.

All the prominent parties in Karnataka have used mass media to their advantage. The television, digital, radio, outdoor and print campaigns of each party have added to the grist of the political environment. The theme has been one of communication that pokes the opponent in the eye.

The BJP has led with a story that is centered on the PM and his popularity in the country. The Congress, on the other hand, has focused on its "40% commission" line. The party has put together a nifty repartee to the "double-engine sarkar" line of the BJP: a "trouble-engine sarkara", with visuals of two engines pulling in opposite directions, keeping the state static.

Every day over the last few days leading to the polls, there was a nifty and new angle to print advertising. If the BJP had one to empower every Indian woman by talking about "Namma Modi" as the son of a poor mother who worked hard, the Congress campaign talked of the robbed savings of the common man due to high prices of LPG cylinders, petrol, diesel and a whole host of consumables in the Indian kitchen. If the Congress party published a "corruption rate card" listing the price for a government post, the BJP run a campaign saying "Bhootada Baayalli Bhagwat Geethe" (pot calling the kettle black). The campaigning retained an eye-for-an-eye philosophy as most election campaigns do. No surprises here then. But a whole lot of fun. Serious fun.

Over the many years of watching election campaigns, studying election constituencies, running opinion polls and crafting strategies that a political party needs to use, I have one insight that I personally treasure. I do believe that in an election campaign, what you don't see is more important than what you see. Election campaigns create the optics that all of us see. These optics do contribute but are a significantly smaller part of what really decides which way the voter will sway. And that's the beauty of an Indian election. Who is winning then? No one really knows.

On that humble note, let's wait for May 13, when the counting begins and ends. Ends the suspense of it all as well.

(harishbijoor@hotmail.com)

THE SHIFTING SANDS OF OIL ECONOMIES

RANJAN TANDON

Senior markets specialist and author

There is no terror in the bang, only in the anticipation of it"—Alfred Hitchcock. The iconic shower scene in his 1960 film *Psycho* defines the shock element in the sub-genre of suspense. Led by Saudi Arabia, OPEC and its allies' proposed production cut, curtailing output by 1.16 million bpd from May 2023, had a similar effect on the 'gallery'. The embargo on Russian oil consequent to the Ukraine war was assumed to tighten the oil market. But prevailing economic and strategic political factors stymied the prospects. Markets continued to be in surplus. An anticipated record-high US oil production in 2023 and continued regional discovery of oil in Latin America could prove 'price friendly'.

Moreover, the emerging shift in alliances while scouting for alternate supply sources is rampant in the changing energy landscape. China recently brokered an end to the diplomatic impasse between Iran and Saudi Arabia while also warming up to Moscow. Sentient of the developments and shifts, OPEC's production cut, expressed as a stability-lending measure, commenced to energise prices through supply shocks.

Though the high prices in early 2022 fattened their sovereign funds, Arab nations are privy to the fact that relying solely on oil income is inadequate to attain long-term development. The monetisation of fixed assets and diverse foreign equity participation is ineluctable to effectuate their dream of moving away from overt dependence on oil. Indicative of this realignment are definite moves visible on the horizon.

Kuwait is developing Madinat al-Hareer (City of Silk), a $132 billion project, part of China's Belt and Road Initiative, spread over 250 sq km in Subiya. Interestingly, a potential landmark, the Burj Mubarak al-Kabir, would stand at 1,001 metres, suggestive of the Arabian folktale collection *One Thousand and One Nights*, often called the *Arabian Nights*.

The ambitious Kuwait Island Development costing $160 billion involves developing five major islands located in the northwestern corner of the country with a vision to build canals like in Venice, besides airports, hotels, shopping and business centres.

The Bismayah City project near Baghdad is amongst more than 1,100 stalled projects in Iraq currently in revival mode. Ambitious Iraq Railway projects linking Asia to Europe, and the French oil major TotalEnergies' partnership with the Iraqi government for a $27 billion energy project could foster foreign equity investments in the country.

Saudi Arabia announced the $500 billion NEOM project in 2017 on the Red Coast in line with a vision for 2030. It is set in the desert and is projected as a unique enterprise unparalleled on Earth. Though the sovereign fund would partly meet the initial cost, much can be gained by going public and allowing broader global financial market participation. Aramco valuations catapulted Saudi Tadawul into the list of top 15 Stock Exchanges, closely trailing behind the NSE and London Stock Ex-

AP

Though the high prices in early 2022 fattened their sovereign funds, Arab nations are privy to the fact that relying solely on oil income is inadequate to attain long-term development

change. With the NEOM project's probable listing, Tadawul's ranking would move up while reducing its 'heavy weightage' on oil-based listings.

With a market cap exceeding $2 trillion (over twice the combined market cap of Exxon, Chevron and Shell), Aramco ranks among the world's top three companies, along with Apple and Microsoft. Posting a $161 billion profit in 2022, the corporate is keen to expand its presence in other countries. Acquisition of a 10% stake in China's Rongsheng Petrochemical Co. and a joint venture for a greenfield refinery and massive petrochemical complex in Panjin City confirm Aramco's expansion plans. Beijing's overtures to Riyadh suggesting oil trade at Shanghai Petroleum and Natural Gas Exchange in local currency could be mutually beneficial. While abating dollar dominance, this could mark Aramco's subsequent debut at Shanghai Stock Exchange, the third largest after NYSE and Nasdaq. The transfer of a further 4% stake in Aramco to the investment arm of the kingdom's sovereign wealth fund in April indicates economic diversification plans. Sinopec and TotalEnergies have shown interest in investing in Aramco's Jafurah development, one of the world's largest untapped gas fields, heralding a move towards an energy transition.

With a mere 1.73% of Aramco shares currently traded at Tadawul, London Stock Exchange's premium segment and the Singapore Stock Exchange are rumoured to be on Aramco's radar for probable entry, while Hong Kong vies for Aramco's listing. Cognizant of oil price volatility, Saudi Arabia would be keen that the portfolio includes a diversified equity basket. Besides real estate and industry, hospitality and commercial ventures could be the additions.

Riyadh Air, the newly announced airline, will mark Saudi Arabia's fresh foray into aviation. Announcement of a young fleet of carriers and extensive global connectivity might well be 'open sesame' to facilitate flotation and 'international financial cooperation'. Airlines' scrips, though cyclical, enjoy dedicated investor patronage.

The recent collapse of SVB brings to memory the weakening of Citibank in 1990 and Saudi Prince Al-Waleed's infusion of over half a billion dollars in Citicorp shares when almost $200 billion of its market value was wiped out. Such acquisitions could be *de rigueur* once again. It's not just the establishment of other sources of revenue but also involvement in the global market scene. The moves manifest a Saudi resolve to be more noticeable on the stock tickers worldwide!

We may eventually have the option of investing in highly profitable, transparent and secure Middle Eastern companies, the blue chips of the future. It may be their chance to share the stage with the big performers of the US, European and Asian bourses.

(ranjantandon@live.com)

MAILBAG

WRITE TO: letters@newindianexpress.com

Karnataka voters

The people in Karnataka should vote for a patriotic and corruption-free government that develops the state, cares for the women and focuses on education and employment. They should not become victims of money and freebies, which will result in cheating oneself and allowing the government to be corrupt. This is nothing but cancer to the country. Voting is your right, so don't fail to vote: play a part in electing the government.

G Sathiyanarayan, Chennai

Flower show

BJP's roadshow in Bengaluru was more of a flower show. The huge amounts of flowers being showered on his car by the crowds gave an impression that his popularity is unmatched. But one wonders whether the public would spend so much on flowers or if this was stage-managed. The truth will be known only when the results are announced.

Capt Raju Mathai, Kochi

Custodial violence

Apropos of *Mob-lynching accused beaten to death in Jharkhand jail, five policemen booked* (May 8). Custodial death is a major disgrace and one of the worst crimes in a civilised society governed by the rule of law. The criminal justice system should be based on human rights. The Centre should enact stringent laws to punish police personnel involved in custodial violence.

P Victor Selvaraj, Palayamkottai

Faithline columns

I read NIE online regularly and have always enjoyed the nice stories that Renuka Narayanan weaves in her opinion columns. I've heard or read many of those stories and enjoy them more when I read her version of these stories. Keep them coming.

Ananda, email

Braving storms

The column *Weathering the storms that life has in store* (May 8) was a riveting read. All of Paramahamsa's parables (original or retold) are. I remember hearing the story of the sadhu in the *naubat khana* of the Dakshineshwar temple. What really intrigues me is how the titles of (almost) all *Faithline* articles summarise the tales so meaningfully.

Nishtha, email

Boat accident

The gruesome boat accident in Malappuram killing more than 20 people is very unfortunate. It should be checked whether the boat was complying with the rules and if there was any official apathy in monitoring the boat regularly. The erring should be brought to book as early as possible to ensure that no such incident occurs in the future.

V K Kumar, Thiruvananthapuram

THE NEW INDIAN EXPRESS

Chairman of the Board: **Manoj Kumar Sonthalia** Editor: **Santwana Bhattacharya**

Published by **R K Jhunjhunwala** on behalf of Express Publications (Madurai) Private Limited, at No. 1, Queen's Road, Bengaluru - 560 001 and printed by him at Express Press, Plot No. 2A, Bommasandra Industrial Area, 4th Phase, Survey No. 46, Part Yarandahalli Village, Jigani Hobli, Anekal Taluk. Bengaluru - 560 099. **Bengaluru.** Vol. 59, No. 109 RNI Reg. No. 3457/1960. Phone: 080-22866893. **Copyright:** Express Publications (Madurai) Private Limited. All rights reserved. Reproduction in any manner, electronic or otherwise, in whole or in part, without prior written permission is prohibited.

TWEETS OF THE DAY

Kaushik Basu @kaushikcbasu
The nation's youth deserves better. Low employment erodes human capital & long-run growth. We need policies to incentivize job creation

Yogendra Yadav @_YogendraYadav
In Karnataka, BJP win or Congress win will have very different meaning for the two parties, the upcoming national elections, and the country at large

Amit Malviya @amitmalviya
Sonia Gandhi, by referring to 'Karnataka's sovereignty', has unwittingly revealed Congress's deep seated conspiracy to disintegrate India

'Earthquake is the heart attack of Earth'

I see it as very similar to human anatomy, says O P Mishra, Director of the National Centre for Seismology

IT is hard to forecast earthquakes with current state of knowledge. Research is going on to predict place, time and intensity of earthquakes. **Dr O P Mishra, Director, National Centre for Seismology**, in a conversation with **Jitendra Choubey**, says we need sound technological solutions to address our development planning —no need to create a phobia against development.

Why Himalayan region has been experiencing frequent earthquakes?
Tectonic configuration of the Himalayas in a way that each Indian plate collides with the Eurasian plates. Around 50 million years ago, during the formation process of Himalayan ranges, Indian plates were subducted beneath the Eurasian plates. The dynamics of plates are in such a way that Indian plate tries to move on further, while the Eurasian plate resists its movement. These frictional motions – resistive and forward – cause a collision of tectonics plate or collisional subduction in the Himalayan region.

It makes rocks subject to too much strain and energy accumulation. Finally, it reaches a point when rock's searing and bearing capacity is superseded by stress, resulting in rock ruptures and ultimate earthquake happening everywhere in the Himalayan region. It makes this region quite dynamic. The measurement of the earthquake is in 'magnitude', which shows the total content of energy gets released. I see it as very similar to human anatomy that an earthquake is nothing but a heart attack of Earth.

How many seismogenic faults exist in the Himalayas?
An earthquake generates faults, and faults generate the earthquake. There are lots of partitioning of the seismogenic faults which give relative motion to the blocks. There are some regional faults, the main central thrust (MCT) fault which pushes further north. Indo-Gangetic plain is partitioned by Himalayan frontal thrust(HFT). So HFT is the boundary between the Gangetic alluvial and Shivalik.

Further north is another partition called Main Boundary Thrust (MBT). It is a boundary between Shivalik in the south and Sub-Himalayas and lesser Himalayas in the North. Then there is the boundary of the main central thrust (MCT), which separates Greater Himalaya and Lesser Himalaya. Besides, there are many minor faults like Brahmaputra, Taapsee, Kangra, and Dhubri faults in Assam. However, some faults are already mapped while some faults are yet to be mapped, i.e. hidden faults.

Are we getting nearer to the forecast earthquake?
It is impossible to predict any earthquake with the present state of knowledge. Furthermore, prediction has four stages – Anticipation, Expectation (increasing certainty), Justification, and Authentication regarding location, time and size.

We crossed all three forecast stages and demarcated the globe into different seismogenic zones. Based on it, today we can answer that there is a high possibility of an earthquake in the Himalayas. However, we can't answer where, when, and at what depth and size. Globally, the study is going on to decipher the fourth stage.

It is impossible to predict any earthquake with the present state of knowledge. In studying seismology, there is a huge difference between laboratory experiments and the real action of the Earth

O P Mishra

Is there any need for some basic technology?
In studying seismology, there is a huge difference between laboratory experiments and the real action of the Earth. For instance, if we take particular rock and apply measurable pressure and temperature to test its searing and bearing capacity. But in reality, it behaves differently at different sub-surface levels.

Though there are three crucial Earth's layers, however, there a lot of sub-layers and physical component is vary from layer to layer. Seismologists are searching for the earthquake diagnostic precursors to tell about earthquake occurrence of time, place and intensity. Until now, we can warn you on the vulnerability of zones and prompt you to take precautions.

Is there any relation between climate change and earthquakes?
I wrote a scientific paper in 2014 arguing climate change vis-à-vis earthquakes. Climate change led to speed up the melting of glacier, so the reduction in ice thickness. So, now, a lot of the brittle failure is taking place because of the lessening of the ice thickness block, consequently reducing Earth's crust load. It results in lower modulation seismicity of 3.5-4.1 magnitudes of earthquake at a micro level in the polar region and Himalayan glaciers.

The Himalaya ecosystem is shared among ten countries. But there is no holistic plan in place to manage Himalaya to save its melting glaciers. Do you think managing of Himalayas in a holistic way to reducing the earthquake disaster?
Himalaya is regarded as a water tower and immense resource zone for most Asian countries. Sustainable management of the Himalayan ecosystem to reduce the fast melting of glaciers is the need of an hour to save water wastage. If we do not intervene timely, earthquake impact would further aggravate as I mentioned, climate change cause mild tremors. These mild tremors cause rock cracks at the subsurface and surface level. When the melting of the water or the water from the Himalayan starts percolating and gushing into those cracks, further widening and leading to instability. All of these are not visible to the naked eyes. Take the example of Joshimath. Joshimath is located in the rupture zone of Chamoli earthquake of 6.8 magnitude in 1999. Then after, there were over 2000 aftershocks (mild tremors) of magnitude between 5 - 5.6 in the next one year.

Are the aftershocks major reasons behind the subsidence of Joshimath?
Over 2000 aftershocks happened between 1999-2000, which is the primary reason behind the subsiding of Joshimath instead of developmental work such as tunnelling. We are assessing the crack volume of the subsurface rock to suggest that what will be the long term remedial measures such as how to get sustainable water passage and possibility of the Joshimath.

Don't you think developmental work accentuates the earthquake and subsidence of Joshimath?
Making a construction or development of infrastructures is a very localised phenomenon. It is true that sometimes developmental processes also cause ecological imbalances. However, they also make compensation through afforestation work or other bioengineering solutions. You only need competent and sound technological solutions to address development planning —no need to create a phobia against development. Japan is a great example.

Tip-off messenger of BSF helps seize gold and narcotics

AMIT MUKHERJEE @New Delhi

SEEMA SAATHI, the social media-based tip-off messenger launched by the Border Security Force (BSF) a few months ago, has yielded the desired results. It has led to confiscation of gold and other contraband and narcotics worth crores of rupees. According to BSF, over 12 kilograms of gold were seized in the last one week.

Seema Saathi that runs on a Whatsapp number was circulated widely among residents of border pockets. It has been attracting valuable tip-offs which are leading to high value seizures along the Indo-Bangladesh border, sources in the BSF said.

"The BSF teams have been appealing to people to pass on any information related to gold smuggling through their Seema Saathi helpline No. 14419 or through WhatsApp messages or voice messages. A suitable reward will be given to the person providing concrete information, and their identity will be kept confidential," a senior official said,

To cite an instance, a large consignment of Phensedyl, which was ready to be smuggled into Bangladesh, was confiscated by a BSF patrol team on a specific tip-off. "It was only through specific tip-offs that were able to nab a postman who was trying to peddle the cough syrup bottles. He had a unique modus operandi which otherwise would have been difficult to detect," a BSF official said.

How it helps

To cite an instance, a large consignment of Phensedyl, which was ready to be smuggled into Bangladesh, was confiscated by a BSF patrol team on a specific tip off. "It was only through specific tip offs that were able to nab a postman who was trying to peddle the cough syrup," a BSF official said

The postman was using a novel method cloning barcodes and consignment numbers to pack parcels containing Phensedyl and was getting the drug delivered to smugglers living in villages along the Indo-Bangla border, the BSF official added. Within the first three weeks of March, when the messenger-based service was launched, the BSF has seized over 16.5 kg of gold biscuits worth more than Rs 9.5 crore along the Indo-Bangladesh border in West Bengal (only the South Bengal Frontier). These gold consignments were being smuggled from Bangladesh to India.

The maximum number of seizures are being reported in the district of North 24-Parganas. The most active border outposts in these districts are Jayantipur, Kalyani, Malida and Tarali, sources in the BSF said. "With the messenger in place and people engaging with us for rewards which are legitimate sources of income," said a BSF official.

Centre inks MoU with Japan agency to develop high-speed rail stations

EXPRESS NEWS SERVICE
@New Delhi

THE Ministry of Housing and Urban Affairs and the Ministry of Railways have jointly signed a memorandum of understanding with Japan International Cooperation Agency for 'Station Area Development along Mumbai-Ahmedabad High Speed Rail (Project-SMART).

Out of 12 stations on the route, the MoU was inked for four high-speed rail stations – Sabarmati, Surat in Gujarat and Virar and Thane in Maharashtra. Surat, Virar and Thane are greenfield while Sabarmati is a brownfield development.

Under the Project-SMART, the authorities have envisaged developing surrounding areas of stations under the Mumbai-Ahmedabad High Speed Railway (MAHSR) to enhance accessibility and convenience of commuters and other stakeholders and also to promote economic activities in the vicinity of station areas.

"The project would facilitate and enhance institutional capacity of state governments, municipal corporations and urban development authorities to plan, develop and manage surrounding areas of MAHSR stations," stated the Ministry of Housing and Urban Affairs.

The ministry, along with the state governments of Gujarat, Maharashtra and Japan International Cooperation Agency, is organising a series of seminars and field visits for the Project–SMART in Delhi, Ahmedabad and Mumbai. The first seminar of the series was organized at Nirman Bhawan on Monday; wherein officers from Japan Embassy, JICA HQ, JICA India Office, JICA experts' team, National High Speed Rail Corporation Limited, ministries and Town and Country Planning Organisation (TCPO) deliberated.

SC notice to DGCA in plea by Air India pee-gate victim

SHRUTI KAKKAR @New Delhi

THE Supreme Court on Monday issued notice to the Directorate General of Civil Aviation and the Ministry of Civil Aviation on plea by a 72-year old woman, who was urinated upon in a New York- Delhi Air India flight last November allegedly by an inebriated passenger, seeking directions to the DGCA and all airlines to frame mandatory SOP and zero tolerance rules to deal with unruly passengers on board.

A bench of CJI DY Chandrachud, Justices PS Narasimha and JB Pardiwala issued the notice to DGCA and Ministry of Civil Aviation.

It was argued in the plea that DGCA has no policy with respect to how much alcohol can be served on Indian carriers internationally. Serving and consumption of alcohol is banned in domestic Indian flights, although it is freely available at airport bars and restaurants.

Thus along with an SOP, she had also sought for directing the centre & DGCA to set guidelines on alcohol policy on international flights of Indian carriers to protect passengers and airline staff, including setting limits on alcohol served, without any discrimination based on the class of travel.

"DGCA deals with such incidents on a "case to case" basis and is therefore inconsistent in the actions that they take against such airlines. The notion that a person committing such crimes can go free without attracting any penal charges also shows that passengers are not made aware of the guidelines. In the present case, the Petitioner was coerced into reaching a settlement with the urinating passenger, when flight staff should have respected the Petitioner's request to be kept away from the perpetrator and followed their obligation to report the matter to law enforcement officials. This is evidence that airlines' standard operating procedures for dealing with unruly / disruptive behaviour may be insufficient and / or insufficiently enforced," the plea stated.

Letter to CJI for urgent hearing in Bilkis Bano case

PREETHA NAIR @New Delhi

IN an open letter to the Chief Justice of India, a group of eminent academics, historians and rights activists have urged the Supreme Court for an immediate hearing on the appeal of Bilkis Bano against the early release of 11 convicts, who were sentenced to life imprisonment, as "delaying tactics and procedural subterfuge are being deployed".

Expressing deep distress at the delay, the signatories of the letter said, "If the Supreme Court is not allowed to hear such a matter, where should an aggrieved woman in this country go?"

In 2008, 11 men were sentenced to life for gang-raping 21-year-old pregnant Bilkis Bano and murdering 14 people during the 2002 Gujarat communal riots. The state government released the convicts under the state's remission policy in August last year.

Notice to Bihar govt on Anand Mohan's release

SHRUTI KAKKAR @New Delhi

THE Supreme Court on Monday issued notice on a petition by the wife of slain IAS officer G Krishnaiah challenging the Bihar government's decision to grant premature release of former Bihar MP Anand Mohan who was convicted for mob lynching of the civil servant who was serving as the Gopal Ganj district magistrate in 1994.

Plea challenges remission of murder convicts

The plea has challenged the circular dated April 10 issued by the Bihar Home Department (Prisons) which made persons convicted for murder of public servant eligible for remission and also Mohan's subsequent release

Mohan was released on April 24 after serving imprisonment for 14 years on account of the remission which was granted by the state government.

A bench of justices Surya Kant and J K Maheshwari sought response of the Bihar government, Anand Mohan and the Centre in the plea filed by Uma Krishnaiah.

The petitioner in her plea has challenged the circular dated April 10 issued by the Bihar Home Department (Prisons) which made persons convicted for murder of public servant eligible for remission and also Mohan's subsequent release.

Stating that the state's decision have been taken on extraneous considerations, the petitioner in her plea said that the state while releasing Mohan ignored relevant factors such as conduct of the prisoner in the jail and past criminal antecedents.

The remission of his sentence followed an April 10 amendment to the Bihar Prison Manual by the Nitish Kumar government whereby the restriction on early release of those involved in killing of a public servant on duty was done away with.

Won't extend ED chief's term, govt assures SC

SHRUTI KAKKAR @New Delhi

THE Centre on Monday assured the Supreme Court that ED director Sanjay Kumar Mishra would not get further extension in service beyond November. He got a third extension only because of the ongoing evaluation by the Paris-based Financial Action Task Force (FATF), it reiterated. A bench led by Justice B R Gavai, while reserving its verdict in pleas challenging tenure extension, wondered whether the FATF angle was an afterthought. "This court must not interfere with his tenure. This officer cannot continue after November 2023. But right now the peer review of FATF is going on... Nobody is indispensable," Solicitor General Tushar Mehta submitted before the bench.

'Pokhran tests brought in transformative changes'

MAYANK SINGH @New Delhi

THE nuclear tests carried out 25 ago were important not only from the security perspective but also from the view of India's confidence, according to experts. There are also transformative changes that were brought to the national security structures, they said.

Lt Gen Raj Shukla (Retd) said the way things have changed in the military structure are transformative and India will have to manage relations with China. Experts were speaking at a seminar on 25 years of India's Pokhran II, the Nuclear tests carried out by Atal Bihari Vajpayee government in May 1998. It is also called Operation Shakti. Pokhran-II, the series of five nuclear bomb test explosions, were conducted at the Indian Army's Pokhran test range in Rajasthan from May 11 to 13 in 1998.

"A new strategic intent, a renewed power and purpose can be seen today. Establishment of the Chief of Defence Staff and Department of the Military Affairs are transformative," said Lt Gen Shukla, who is a member of the Union Public service Commission (UPSC).

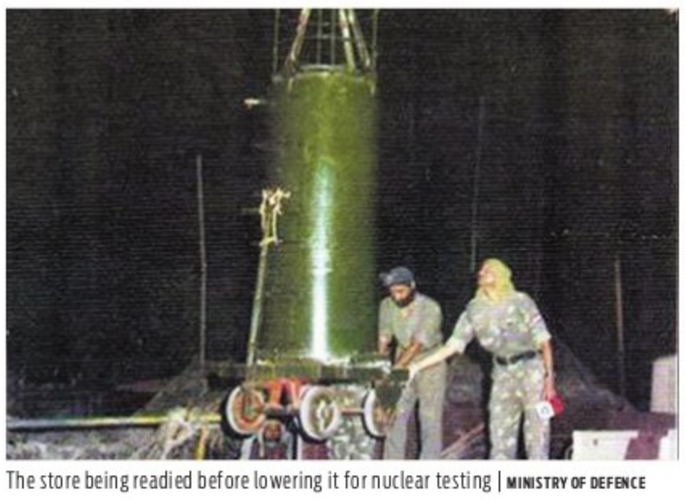

The store being readied before lowering it for nuclear testing | MINISTRY OF DEFENCE

China was highlighted as the experts believed it is incumbent upon India to manage relations with China which they feel can turn violent.

BJP leader Baijayant Jay Panda, said, "Indians have moved from diffidence to confidence with our population elevating to an aspirational mindset." China is a challenge and India must create more capabilities, he said.

Elaborating on the Chinese threat, Professor Srikant Kondapalli, eminent expert on China said, the Chinese response has been that India "cap, rollback and eliminate" its nuclear capabilities. China played a role in Pakistan's nuclear tests as "within few days, soon after Pokhran 2, we had info that Chinese had been training and supplying material to Pakistan", he said.

Professor Amitabh Matto, Ambassador TCA Raghavan, Dr Manpreet Sethi also spoke Experts also mulled over India's 'No First Use policy. But in case of imminent nuclear and chemical attack India can withdraw its no first use policy. "Our nuclear arsenals are with us and we can look China into its eyes, said one expert.

Ensure proper facilities in Manipur camps: SC

SHRUTI KAKKAR @New Delhi

EXPRESSING concern over the loss of lives in the ethnic violence-wracked Manipur a few days ago, the Supreme Court on Monday asked the Centre and the state government to make all suitable arrangements and medical facilities in relief camp for the victims.

Emphasising on the duty of the state to also protect their places of worship, a bench led by Chief Justice of India D Y Chandrachud said the court's immediate target was "protection, rescue and stabilisation". It asked the state to submit a status report by May 17.

The violence was a fallout of a high court recommendation on March 27 to provide Scheduled Tribe status to the dominant Meitei community in Manipur. But the SC bench observed that the HC did not have the power to make such recommendation. "This power, the HC never had. This is the Presidential power," the CJI said.

EXPRESS READ

More than 1.7 cr waitlist tickets not confirmed in '22-'23, says rlys

New Delhi: Despite tall claims made by the Indian Railways of taking measures to ensure that all waitlisted tickets get confirmed, nearly 2.7 crore passengers failed to undertake journey in 2022-23 because of the non-confirmation of their waitlisted tickets. Its IRCTC wing, in reply to an RTI application filed by MP-based activist Chandrasekhar Gaur, admitted that a total of 1.76 crore PNR numbers were generated in waitlist category in 2022-2023 to facilitate the journey of nearly 2.72 crore passengers.

AMARTYA FACES EVICTION
Protests by TMC leaders and residents against the eviction notice by Visva-Bharati for the ancestral house of Nobel laureate Amartya Sen at Santiniketan continued for the third day on Monday

5 CHEETAHS TO BE RELEASED INTO KUNO NATIONAL PARK

Ahmedabad	35	24	Mumbai	33	25
Bhopal	34	18	Panaji	32	25
Jaipur	34	21	Patna	34	25
Amritsar	34	18	Lucknow	38	25
Chennai	38	25	Port Blair	29	25
Kolkata	33	25	Imphal	31	20
Srinagar	28	18	Chandigarh	34	18

Gujarat BJP leader waiting for wife in his SUV shot dead

DILIP SINGH KSHATRIYA
@ Ahmedabad

SHAILESH PATEL, Vapi Taluka Vice President of the Bharatiya Janata Party, was shot dead while driving in the morning on Monday. Patel was a native of Vapi's Kocharwa village in Gujarat's Valsad district. Unidentified individuals opened fire on him when he was waiting in his SUV for his wife to return from a temple near Vapi town, police said

Shailesh Patel

According to a Dungara police station official, the perpetrators on motorbikes approached Shailesh Patel's SUV in Kocharva village and fired three to four shots at him.

The incident occurred at 7.30 a.m., while Patel was waiting in his vehicle for his wife to return after prayers at the temple, according to the police. When the victim's wife came out of the shrine after hearing the gun shot sound saw two masked youngsters fleeing on a bike. She saw her husband lying in a pool of blood in the driver's seat.

The victim's wife said the homicide was motivated by an old feud with certain well-known individuals.

According to the official, Patel was transported to a private hospital in Vapi, where the doctor declared him dead. "We have issued an alert message into the incident and sealed all the entry and exit points of the district so that the assailants could not escape, we dispatched teams to apprehend the suspects named in the deceased wife's complaint," Deputy Superintendent of Police BN Dave said.

Local BJP officials expressed shock and anguish at the incident and requested an investigation. Valsad District BJP President Hemant Kansara said: "The killing of Shailesh Patel today, is very tragic. He was a very good committed party worker."

Mamata bans 'Kerala Story' in Bengal

Says move aims at avoiding any incident of hatred, violence; Amit Shah to visit state today

PRANAB MONDAL @ Kolkata

HOURS before Union Home minister Amit Shah's day-long visit to West Bengal to attend birth anniversary of Rabindranath Tagore, one of the biggest annual cultural festivals in the state, Mamata Banerjee's government on Monday banned screening of the movie, 'The Kerala Story', across the state to avoid incidents of hatred.

Shortly after Mamata criticised the movie while slamming the BJP, chief secretary H K Dwivedi issued an instruction saying the movie has been banned in the state for maintaining communal harmony as the subject of the movie may trigger hatred.

"This is to avoid any incident of hatred and violence and to maintain peace in the state," said Mamata.

West Bengal is the first state where the state government banned the movie.

Hitting out at the BJP, Mamata said, "First they came with Kashmir Files, now it is Kerala Story and then they are planning for Bengal files. Why is BJP is trying to create communal problem? Kerala Story is an attempt to defame Kerala with distorted facts."

BJP's IT cell head Amit Malviya described Mamata's decision to ban the movie unfortunate. "Mamata Banerjee's decision to ban The Kerala Story in West Bengal is rather unfortunate. It raises serious questions on civil liberties and freedom of expression. The movie is a real account of victims, who have endured the horrors of demographic invasion," He tweeted.

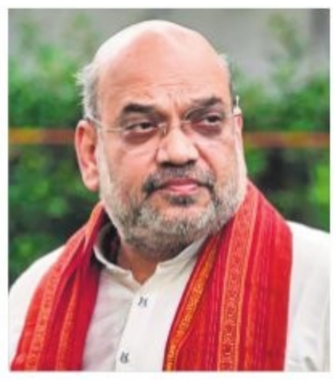

FIRST STATE TO BAN THE MOVIE
West Bengal is the first state to ban the movie. "First they (BJP) came with Kashmir Files, now it is The Kerala Story and then they are planning for Bengal files. Why is BJP is trying to create communal problem? The Kerala Story is an attempt to defame Kerala with distorted facts," chief minister Mamata Banerjee said while hitting out at the BJP

Reacting to the tension in Manipur, Mamata said "Manipur violence is man-made. They are planning to create same situation in Bengal. They (BJP leadership) are silent on social media platforms about the violence in the north-east state. The Home minister should visit Manipur, instead of Bengal. A total of 18 students from Bengal stranded in Manipur have been brought back home by Bengal government. They were flown down to Kolkata on Monday morning."

The intense political slugfest between the ruling Trinamool Congress and the main opposition party BJP broke out a day ahead of Shah's visit to the state. While Shah's visit is said to be aimed to woo electorates ahead of the 2014 Lok Sabha elections using Tagore sentiment, Mamata said that the Union home minister must visit violence-hit Manipur instead of coming to Bengal"

Referring to Shah's Bengal visit, a TMC leader said, "Tagore, Bengal's icon who believed in secularism, has always been noted for his strong stand against religious fundamentalism and exclusionary politics. He fought for Hindu-Muslim unity in his life."

Ahead of the 2019 general elections, the BJP swung into action to woo Bengali sentiment but it received a jolt during Amit Shah' roadshow in which a bust of Ishwar Chandra Vidyasagar, Bengal's social reformer, was smashed.

"Shah's visit to Bengal on the occasion of Tagore's birth anniversary is aimed to control the damage caused four years ago. His visit is aimed to counter Mamata's narrative," said the TMC leader.

CHANDIGARH DIARY

HARPREET BAJWA
Our correspondent in Chandigarh
hsbajwa73@gmail.com

SAD leaders appeal to Badals to reunite

After the death of former Punjab Chief Minister Parkash Singh Badal, the senior leadership of Shiromani Akali Dal (SAD) is making an effort to reunite both cousin brother Sukhbir Singh Badal president of the party and his estranged cousin brother Manpreet Singh Badal who had some time back joined the BJP. Top party leaders appealed both brothers to honor senior Badal's wish — "seeing the two brothers together in Akali Dal." Senior SAD leader Professor Prem Singh Chandumajra and former Rajya Sabha member and senior SAD leader Balwinder Singh Bhunder, considered close to the senior Badal both appealed to the brothers to reunite.

Haryana's youngest MLA gets engaged

BJP MLA from Adampur constituency in Haryana Bhavya Bishnoi, who is son of former Member of Parliament Kuldeep Bishnoi and grandson of the former Haryana Chief Minister Bhajan Lal recently got engaged to the IAS officer Pari Bishnoi in a function at Mukam village in Bikaner, Rajasthan. Bhavya is the youngest MLA in the Haryana assembly. Pari is posted as SDM at Gangkot in Sikkim but she hails from Rajasthan. Kuldeep's younger son Chaitanya Bishnoi had also got engaged this year.

Amritsar corporators wary of delimitation

Many municipal councillors in Amritsar are in a piquant situation after the delimitation of the corporation wards. Corporators who were confident of retaining power in the next civic elections, have now gone quiet. Thanks to changes in the break-up of wards, former councillors say that an odd-and-even formula for woman reservation has not been adopted fairly. In a new strategy, these lawmakers have been preparing their wives, daughters, daughter-in-laws to go into poll fray. Last election, the odd number wards were reserved for women candidates. This time, the pattern may be changed for the gender-based reservation.

TNIE IMPACT

Cops admit 2,124 women still missing, 39K return

DILIP SINGH KSHATRIYA
@ Ahmedabad

AFTER *The New Indian Express* report on 41,621 missing women in Gujarat went viral, Gujarat Police in defence of the state government issued a clarification on social media that 39,497 have since then returned. It is, however, a self-admission that 2,124 women are still missing and the police are unable to trace them. Significantly, the police have not contended the numbers in the news report.

The state government has not shared facts and figures for 2021 and 2022 which calls for more clarification.

"Out of 41,621 women gone missing during the period 2016-20 as per the data published in Crime in India-2020, 39,497 of the missing women have been traced and they are united with their families. The said information is also part of Crime in India, 2020," Gujarat Police tweeted.

"The investigation has revealed that women go missing due to family disputes, elopement, failure in examinations, etc," it added.

Second blast close to Golden Temple in less than 2 days; IED used

HARPREET BAJWA @ Chandigarh

A second low intensity blast took place early on Monday morning at Heritage Street near the Golden Temple in Amritsar, causing minor injuries to one person. This came within 30 hours of the first explosion. It is suspected that both explosions were carried out using an IED.

A sweeper at the spot where the blast took place said that he was on duty as usual when he heard a loud blast and thick smoke enveloped the area. The police later questioned a number of people besides examining the CCTV footage of the area.

State Director General of Police Gaurav Yadav reached Amritsar and inspected the spot where the blast took place.

Ruling out a terror angle, he said, "As per the initial probe, both were low intensity explosions. We have not found any triggering mechanism or detonator at the spot. It seems the explosive material was in a container and a thread was hanging out of it. A passer-by may have accidentally pulled the thread and the device fell down, thus triggering the blast. There was no shrapnel. The absence of a trigger means it was a crude device."

"The forensic team is investigating the incident. It's too early to say if it was a mischief or if there is a terror angle. We are probing all possibilities."

The DGP said CCTV footage is being scanned and details are being sought from eyewitnesses.

He quipped that it was probably the handiwork of some miscreants to create panic and added that investigations are in progress to identify the suspects and the motive behind it.

Amritsar Police Commissioner Naunihal Singh said a case has been registered in connection with the two blasts, which took place in a span of nearly 30 hours. "We have stepped up security in the area," he said.

The spot where the explosion took place has been cordoned off. The heritage street leading to the Golden Temple witnesses heavy footfall every day. Thousands of devotees walk through the street, dotted with shops, to reach the Golden Temple.

MAHA POLITICS

'No political heir, so Pawar took back resignation'

SUDHIR SURYAWANSHI @ Mumbai

SHIV SENA Rajya Sabha MP Sanjay Raut has said that NCP supremo Sharad Pawar could not name a successor who could lead the party during his absence.

Raut in his edit in *Saamana* said after Pawar's resignation the entire NCP as party was shaken from top to bottom.

Reacting to the edit, Sharad Pawar said he has not read what Sanjay Raut has said and therefore it will not be appropriate for his party to comment over hearsay. He said Shiv Sena is part of the Maha Vikas Aghadi (MVA) and Raut has to make cautious statements.

"After NCP supremo Sharad Pawar's resignation, each one in NCP was worried about their future. What will happen with them now? The worker came on the street demanding rescinding Pawar's resignation. The senior NCP and Opposition leaders pursued Pawar to change his decision. Pawar respected the sentiments of the party workers and Opposition and withdrew his resignation," Raut added.

Statement divisive in nature: Karandlaje

CONTINUED FROM PAGE 3

UNION Minister of State for Agriculture and convenor of BJP election management committee Shobha Karandlaje filed a complaint in Bengaluru with the Election Commission of India, New Delhi, and the Chief Electoral Officer of Karnataka, seeking registration of an FIR against Sonia Gandhi.

Karandlaje said "sovereign" by definition is an independent nation and alleged, "The meaning of what Congess is saying is that the Congress believes that Karnataka is separate from India. This statement is divisive in nature and is aimed at dividing the citizens and creating a rift between people of different states. This is a shocking statement leading to igniting divisive sentiments and creating disharmony in society."

She said the remark was an insult to freedom fighters from Karnataka, crores of patriotic Kannadigas and poet Kuvempu, besides damaging the integrity of the country.

The BJP MP said Sonia Gandhi also violated the Model Code of Conduct by making such a statement and sought an FIR against her.

In the complaint filed in New Delhi, senior BJP leaders said, "The intent (of the statement and the Congress tweet) apparently is to disturb the equanimity, harmony, and peace in Karnataka just to garner the votes and support of some communities or groups, whose sole purpose and intent is to disturb the very being of the Indian state... It is indeed unfortunate and inappropriate that Indian National Congress is doing all it can to show India in poor light and negate the large strides that India and its people have made to the world of culture, education, science, industry and trade especially at a time when India occupies centre stage in the new emerging world order."

While seeking clarification from AICC president Mallikarjun Kharge, the ECI has also asked Congress to take rectification measures with respect to the social media post which has been put up on the Congress twitter handle attributed it to the Congress Parliamentary Party (CPP) chairperson.

In a 1st, woman entrepreneur sells fabric in kg

FAYAZ WANI @ Srinagar

IN a first, a woman entrepreneur in Srinagar has introduced a novel concept of selling cloth fabric in kilograms in Kashmir. Her experiment has turned out to be successful and instant hit and from one showroom in 2012, her business has grown and now she has five showrooms in downtown Srinagar and is planning more expansion.

Anjum Jan, a woman from Illahibagh area of downtown Srinagar, ventured into business in 2012. She has done a Master's in Commerce and before starting her own business venture, she worked in different fields in private sectors for over a decade. "After gaining enough expertise in the private sector, I started my own business venture in 2012. I set up a showroom of curtains," Anjum told this newspaper.

"I first started from retail and then switched over to wholesale. I got a good response from the customers, especially from the females," she said.

As her business grew, she ventured into the fabric business and opened the fabric showroom selling different styles of fabrics for females.

Shoppers' bustle at the fabric outlet; (Inset) Anjum Jan | ZAHOOR PUNJABI

"Being a woman, I felt that women would feel comfortable purchasing cloth fabrics from a showroom run by women. I was proved right and women from different parts of the Valley began visiting my showrooms to purchase fabric of their choice," Anjum said.

Inspired by the concept of selling cloth fabrics in kilograms in Mumbai, Anjuman adopted the same model in Kashmir and is now selling the fabric by kgs. She has got a weight balance machines in the showrooms for weighing the clothes.

"After seeing the sale of cloth fabric in kgs in Mumbai, I instantly decided to introduce it in Kashmir and see how people take it. It became a hit among the people and people from even far off places like Uri, Kupwara visit my showrooms to purchase fabric in kgs. People from Jammu also visit our showroom to purchase the fabric," Anjum said.

She is now selling the cloth fabric for both men and women. "We are selling all kinds of fabrics including bridal and party wear, shirwani, etc in kgs," Anjum said.

She said she is not only selling fabric in kgs but selling it at a much cheaper rate.

"I directly import different styles and varieties of fabric from abroad, especially Singapore. With no broker or middleman involved in purchase of fabric, I get the fabric at a lower rate than available in the market and I pass the benefit to the customers," Anjum said.

She said the items available at her showrooms are at least 40-50 per cent cheaper than market rate. According to Anjum, she is also supplying the fabric to a dealer in UP. "The dealer has been regularly purchasing the fabric from me for the last few years".

Perhaps it would be the first case when a cloth dealer from within the country is purchasing the fabric from a Valley-based business person.

With the growth of her business, her showrooms have increased to five in a decade.

"My emphasis remains on the quality of the fabric. We check the quality of fabric before putting it for sale in the showrooms. If there is slightest complaint, I instantly act and check and if proved right, give a replacement". "But there have been only a few complaints in my decade long business".

Three juveniles among 7 arrested for Dantewada blast that killed 10 jawans

EXPRESS NEWS SERVICE @ Raipur

THE Chhattisgarh Police arrested seven, including three minors for their alleged involvement in an improvised explosive device (IED) explosion that claimed the lives of 10 jawans and a driver in the strife-torn Dantewada on April 26.

After the Maoist attack at Aranpur in Dantewada, the police had named nine cadres of the banned outfit, belonging to Malangir Area Committee of the Darbha, south Bastar.

The five Maoists are carrying a total reward of ₹15 lakh on their heads.

The Maoists issued a press note on Monday criticising the police alleging that several simple (innocent) villagers have been arrested and subjected to torture. "Such arrests should stop and the villagers taken into custody should be released," said the statement.

The Bastar police termed the allegations as absolutely baseless. According to the Dantewada police, the arrests were based on the evidence gathered from the spot, the crucial information secured and the consequent investigations.

"The authorities have identified some individuals involved in the attack. Three minors who were detained were sent to juvenile correctional facility and four identified as Budhra Madvi, Jitendra Muchaki, Hidma Madkam and Hidma Madvi remanded to judicial custody", a senior police officer stated.

5 Maoists surrender to police in Jharkhand

Five Maoists, including a zonal commander having a bounty of Rs 10 lakh on his head, surrendered before the police in Jharkhand on Monday. According to the police, all of them were wanted in various cases in different police stations across the state.

The four arrested were active in the Darbha division of the outlawed CPI (Maoist). Eleven persons including ten District Reserve Guards (DRGs) were killed after the private vehicle in which they were returning from the operation was ambushed and hit by a powerful IED blast triggered by the Maoists at Aranpur about 450 km south of Raipur.

In the huge cache of arms and ammunition handed over by the Maoists, the police recovered two AK-56 rifles, one SLR rifle, one INSAS rifle, two .303 rifles, one US-made rifle, one air gun, two country-made rifles, one pistol and 1,855 ammunition of different calibres and other explosives.

"The extensive anti-Maoist patrolling and search operations are being carried out in the area to trace out and interrogate suspected rebels and individuals involved in the incident. More details would be shared after the ongoing investigation", said Siddharth Tiwari, Dantewada district police chief. Dantewada is among the seven Maoist-affected districts in the conflict zone of Bastar.

PUBLIC NOTICE

It is hereby informed to the public that my client Mr NIBEDITA SARMAH has intends to purchase the below mentioned property from its present owner SMT SHAKUNTHALAMMA Anyone having any sort of claims or objection relating to the Schedule Property or proposed sale may lodge the same with the under signed within 7 days from this public notice with supporting document failing which the sale transaction shall be completed without any return to such right title, interest and claim.

SCHEDULE PROPERTY

All that piece and parcel of the residentially converted Site bearing No.32, BDA Katha/ PID No.6000060373, situated in the layout named as "Sizzle Meadows" formed in converted land bearing Survey No. 10/3, (Old Survey No.10), measuring 0 Acre 20 Guntas (Twenty Guntas), situated at BANDAPURA VILLAGE, Bidarahalli Hobli, Bengaluru East Taluk, Bengaluru Urban District, formerly Bangalore South Taluk, converted for non- agricultural residential purpose vide Official Memorandum dated: 02.11.2015, bearing No.ALN(EBK) SR/118/2014-15, issued by the Deputy Commissioner Bengaluru District, Bengaluru and Layout Plan Approved by the Bengaluru Development Authority vide its final Order bearing No.BDA/TPM/PRL-41/2014-15/1433/2020-21, dated: 30.01.2021, and measuring:east to west (12.19+12.20)/2 meters , north to south (6.03+5.61)/2 meters In total measuring 70.97 Square Meters, together with all rights. appurtenances in whatsoever manner whether underneath or above the surface and bounded on the:

East by : 9.14 Meters wide Road,
West by : Site No.39,
North by: Site No.33 and
South by: Survey No.10/1.

Adv. Varghese Salvan P.S.,
Cannon Law Chamber Advocate and Legal Consultant Bangalore,
#209/1,5th Cross, 2nd Main, Bellandur(V&P) Bangalore-560103, Ph: +919886934352
E-Mail: cannonlawchamber@gmail.com

PUBLIC NOTICE

This is to inform all and whomsoever it may concern that my client - Banks / Financial Institutions is/are considering to sanction loan to the Loan Applicant/s by accepting the schedule property or its units as collateral security. The schedule property is presently owned by **Sri Shobhanath Rai** and developed by **Sri Chandrashekar Bhatsange.**

If any other person/s has/have any manner of right, title, interest, demand, claim, charge or lien over the schedule property or its units, they are hereby requested to file their objections to the Sale & Mortgage of the said schedule property to the Financial Institutions / Banks and shall inform/object the same in writing along with the photocopies of the documents relied for such claim/objections, through the registered post with acknowledgement due to the undersigned **within 10 days** from the date of publication of this notice.

If no valid claim/objection is received by the undersigned as aforesaid, my client Banks / Financial Institutions shall proceed to accept the schedule property or its units as collateral security and create mortgage for having sanctioned the loan to the Loan Applicant/s, deeming that no one else has/have any manner of right or claim or interest whatsoever over the schedule property or its units

SCHEUDLE PROPERTY

All that piece & parcel of the property being vacant residential Site bearing No.9 (BBMP Municipal No.1470/173/18/3/18/4/9), measuring East to Wedst 60 ft. and North to South 40.6 + 40/2 ft. in all measuring 2414 sq. ft. situated at Shivanahalli Village, Yelahanka Hobli, Bangalore North Taluk and bounded on the **East by :** Site No.6 **West by :** Road **North by :** Site Nos.7 & 8 **South by :** Private Property

RAGHAVENDRA P HOGADE ADVOCATE
No.186/8, 1st Floor, Sirur Park Road, Behind Nataraj Theatre, Seshadripuram, Bangalore – 560 020

PUBLIC NOTICE

The Original Document of Title pertaining to the Deed of Sale dated 15.02.2011 registered as document No. MLS-1-01411-2010 -11 of book 1, Stored in CD No. MLSD25 in the office of the Sub Registrar Malleshwaram, Bangalore, having been lost in respect of the Apartment bearing Flat No. 1/1-B, 1st floor in Rishab Apartments put up over the Property in new No.49, New Extension, Nehru Nagar, Sheshadripuram, Bangalore now coming within the limits of BBMP, the lost Report having been issued by the Bangalore City Police, in Lost Report No.0544548/23 dated 25.04.2023, the above Public Notice is now issued.

Any person having claim / in possession of the said document may represent to the under signed within 10 days failing which it will be taken that there are no claims.

Bangalore
Dated:08.05.2023

Sd/-
B.Srinivas
No. 123/A, Ground floor, 5th Main, Mathikere, Bangalore. Ph: **9880026168**

SOUTHERN RAILWAY

Material Management Department , Electric Loco shed, Erode 638002
E–Tender Notice for the supply of Stores 22/ELSD/ED/Purchase/Advt./06

The Following e –tender has been published in IREPS website. Firms are requested to login to **http://www.ireps.gov.in**----Login----E Tender----Goods & Services (New) and quote against the tender. Manual quotations will not be entertained .Closing Time: 14:30 hours.

Tender No : 72235239A

Description : Supply, installation, testing & commissioning of PCB Diagnostic Tool (PCB Analyzer) as per Technical specification enclosed. Note: Item to be supplied along with warranty certificate.

Due date: 29/05/23, 14:30 hrs.

Attention: Micro Small Enterprises (MSEs). The benefits provided to MSEs under public procurement policy for goods and services are as details provided in the link **http://www.ireps.gov.in** - IREPS Public document –Southern Railway.

AMM/ELSD/ERODE

Follow us on : twitter.com/GMSRailways

THE HOTEL INDUSTRIALISTS CO-OPERATIVE BANK LTD.,

Regd. Office: "Sahakara Sourabha", No.234, 2nd Cross, 4th Main, Chamarajapet, Bengaluru - 560 018.
Phone: 080-26678329, 26612482, 41277283, E-mail: ho@hicbank.com, Website: www.hicbank.com

POSSESSION NOTICE See Rule - 8(1) (For Immovable Property)

The undersigned being the Authorised Officer of the **The Hotel Industrialists Co-Op Bank Ltd.,** under the Securitisation and Reconstruction of Financial Assets and Enforcement of Security Interest Act, 2002 and in exercise of the power conferred under Section 13 (12) read with Rule 3 of the Security Interest (Enforcement) Rules, 2002 has issued a Demand Notices calling upon the Borrowers / Mortgagors / Guarantors to repay the amount mentioned In the notice within **60 days** from the date of receipt of the said notice.

The borrower having failed to repay the amount, notice is hereby given to the borrower and the public in general that the undersigned has taken possession of the property described herein below in exercise of powers conferred on him under Section (4) of Section 13 of the Act read with rule 8 of the Security Interest (Enforcement) Rules, 2002 on below mentioned dates.

The borrower in particular and the public in general is hereby cautioned not to deal with the property and any dealings with the property will be subject to the charge of the **The Hotel Industrialists Co-Op Bank Ltd.,** for an amount interest and Other Charges mentioned below.

The Borrower's attention is invited to provisions of Section 13 (8) of the Act, in respect of time available, to redeem the secured assets.

(1) Name and Address of the Borrower / Co-Borrower / Mortgagor / Guarantor : 1) Mr. B K Veerabhadraiah S/o Kalaiah No.16, "Sree Lakshmi Prasda", 20th J Cross Road, Egipura, Viveknagar, Bangalore-560047 **Also at:** No.801, 2nd Cross, 2nd Main, Vajrahalli, Talaghattapura, Sri Dharma Shastha, Ayyappa Nilaya, Bengaluru-560109.

Total amount mentioned in the notice : Rs. 89,70,000/- (Rupees Eighty Nine Lakhs Seventy Thousand Only) as on **30/11/2022** and interest thereon.

Branch: Chamrajpet **Demand Notice Dated : 29/12/2022** **Possession Notice Date: 04.05.2023**

DESCRIPTION OF THE IMMOVABLE PROPERTY

All that piece and parcel of the House property bearing No.16, PID No.68-216-16, situated at 8th Cross Road, Anjeneyaswamy Extension, Egipura, BBMP Ward No.68, Bangalore, and measuring East to West 28 feet and North to South 80 feet, in all measuring 2240 sq. ft. Bounded By: East: Property of Chinnanna, West : Road, North : Road, South : Property of Munishamareddy. **Built Area=About GF+FF+SF=6000 sq. ft. with RCC framed Structure.**

2) Name and Address of the Borrower / Co-Borrower / Mortgagor / Guarantor : 1) Mr. Syed Abdul Haseeb S/o Late Ameer Hamza No.91, Cock Burn Road, Shivajinagar, Bengaluru-560051.

Total amount mentioned in the notice : Rs.22,17,069/- (Rupees Twenty Two Lakhs Seventeen Thousand Sixty Nine Only) as on **30/11/2022** and interest thereon.

Branch: Chamrajpet **Demand Notice Dated : 29/12/2022** **Possession Notice Date: 04.05.2023**

DESCRIPTION OF THE IMMOVABLE PROPERTY

All that piece and parcel of the House property bearing No.85/1, (Old No.91), PID No.91-2-85/1, situated at Madhavaraya Mudaliar Road, Frazer Town, Pulakeshi Nagar, Ward No.91, Bengaluru, measuring East to West 35 feet and North to South 30 feet, in all measuring 1050 sq. ft. Bounded By: East : Property bearing No.84, West : Property bearing No.86, North: Property bearing No.85 and Passage leading to M M Road, South : Smt. Zareena Paveen's Property. **Built Area=About GF+FF+SF+TF=870 sq. ft. for each floor with RCC framed Structure.**

Date : 04.05.2023
Place : Bangalore

Sd/- Authorised Officer
The Hotel Industrialists Co-Op Bank Ltd.

Indian Bank — ALLAHABAD

STRESSED ASSETS MANAGEMENT BRANCH
No 10, 1st Floor, Indian Bank Buildings
K G Road, Bengaluru 560009

APPENDIX- IV-A [See proviso to rule 8 (6)]
Sale Notice for sale of Immovable Properties

E-Auction Sale Notice for Sale of Immovable Assets under the Securitisation and Reconstruction of Financial Assets and Enforcement of Security Interest Act, 2002 read with proviso to Rule 8 (6) of the Security Interest (Enforcement) Rules, 2002

Notice is hereby given to the public in general and in particular to the Borrower (s) and Guarantor (s) that the below described immovable properties mortgaged / charged to the Secured Creditors, the Symbolic possession of which has been taken by the Authorised Officers of Indian Bank, the Secured Creditors, will be sold on "As is where is", "As is what is", and "Whatever there is" on **25-05-2023** for recovery of **Rs. 82,23,763.22/- (Rupees Eighty-Two Lakh Twenty-Three Thousand Seven Hundred Sixty-Three and paise Twenty-Two only)** as on **06-05-2023** and charges and expenses due to Indian Bank, SAM Branch, Secured Creditor, with further interest and charges due to, secured creditor, from:

Mr CHARAN G S, NO 306/1, 2ND FLOOR, 6TH CROSS, JAYANAGAR, 1ST BLOCK BANGALORE 560 011.

The specific details of the properties intended to be brought to sale through e-auction mode are enumerated below:

Schedule A : All that piece and parcel of Residential converted land bearing Sy No 73/5 measuring 1 Acre 17 Guntas and Residential Converted Land bearing Sy No 73/6 measuring 21 Guntas both the properties totally measuring 1 Acre 38 Guntas (converted vide Official Memorandum dated 06-07-2013 bearing No ALN(EVH) SR/443/2012-13 issued by Deputy Commissioner Bangalore District Bangalore) presently Bruhat Banngalore Mahanagara Palike Katha No 359/73/5/73/6/17 situtated at Balagere Village,Varthur Hobli, Bangalore East Taluk, Bangalore, **Boundaries of Land : East by :** Remaining portion of Sy No 73/5 and 73/6 **West By:** Remaining portion of Sy No 73/5 and 73/6 **North by :** Land bearing Sy No 73/4 **South by :** Road

Schedule B : 308 sq ft undivided share, right, title and interest in the Schedule A Property (proportionate to the Schedule C property)

Schedule C : Residential Apartment bearing No. 410 in the Fourth Floor Block-B in Wing –C admeasuring a super built up area of 1147 sqft consisting of 2 bedrooms in the multi-storeyed residential apartments building known as "SRI KRISHNA EXCEL STONE" constructed over the Schedule 'A' property inclusive of proportionate share in the common areas such as passage, lobbies, lift, staircase and other areas of common area (including half portion in depth of the joints between ceiling of the Apartments and floors of the apartments above it, internal and external walls between such levels) and the building is of RCC roofing, vitrified flooring as per specification appended hereto with separate electricity, common water and sanitation, including all rights, title, interest privileges, appurtenances, together with a covered car parking space slot to be earmarked and the apartment is **bounded on : Boundaries of Flat : East by :** Open to Sky **West by :** Corridor **North by :** Flat No 411 **South by :** Corridor

Prior Encumbrances on property	NIL
Reserve Price	Rs 36,97,000/-
EMD Amount	Rs 3,70,000/-
Bid incremental amount	Rs 10,000/-
Date and time of e-auction	25-05-2023 11.00 AM TO 2.00 PM
Property ID No.	IDIB30258098623

Bidders are advised to visit the website **(www.mstcecommerce.com/auction/home/ibapi)** of our e auction service provider MSTC Ltd to participate in online bid. For Technical Assistance Please call MSTC HELPDESK No. 033-23400020/23400021/23400022 and other help line numbers available in service providers help desk. For Registration status with MSTC Ltd, please contact ibapiop@mstcecommerce.com and for EMD status please contact ibapifin@mstcecommerce.com.

For property details and photograph of the property and auction terms and conditions please visit: https://ibapi.in and for clarifications related to this portal, please contact help line number '18001025026' and '011-41106131'.

Bidders are advised to use Property ID Numbers as mentioned above while searching for the property in the website with https://ibapi.in and www.mstcecommerce.com.

(Sd/-)
Date : 08-05-2023 **Authorised Officer**
Place : Bangalore **Indian Bank**

Indian Bank — ALLAHABAD

STRESSED ASSETS MANAGEMENT BRANCH
No 10, 1st Floor, Indian Bank Buildings
K G Road, Bengaluru 560009

APPENDIX- IV-A [See proviso to rule 8 (6)]
Sale Notice for sale of Immovable Properties

E-Auction Sale Notice for Sale of Immovable Assets under the Securitisation and Reconstruction of Financial Assets and Enforcement of Security Interest Act, 2002 read with proviso to Rule 8 (6) of the Security Interest (Enforcement) Rules, 2002

Notice is hereby given to the public in general and in particular to the Borrower (s) and Guarantor (s) that the below described immovable properties mortgaged / charged to the Secured Creditors, the Symbolic possession of which has been taken by the Authorised Officers of Indian Bank, the Secured Creditors, will be sold on "As is where is", "As is what is", and "Whatever there is" on **25-05-2023** for recovery of **Rs 67,91,281.25/- (Rupees Sixty-Seven Lakh Ninety-One Thousand Two Hundred Eighty-One and paisa Twenty-Five only)** as on 06-05-2023 and charges and expenses due to Indian Bank, SAM Branch, Secured Creditor, with further interest and charges due to, secured creditor, from:

1. **Mr D Gajendra Kumar (Borrower),** No. 1832, 1st Block, Sir M V Layout, Nagadevanahalli, Banaglore – 56
2. **Mr Devaraju R (Guarantor)** No. 1832, 1st Block, Sir M V Layout, Nagadevanahalli, Banaglore – 56

The specific details of the properties intended to be brought to sale through e-auction mode are enumerated below:

All that piece and parcel of immovable flat No 002, Ground Floor 47/1 Manjunatha Residency Plot No 68, Khatha No 2082, BBMP Katha No. 68/2082/2503, Vijayasri layout, Sy. No. 47/1, Myalasandra Village, Kengeri, Hobli, Bangalore South Taluk, Banagalore – 560 059 measuring 1455 sq.ft.: **BOUNDARIES : East by :** Road **West by :** Plot No 79 **North by :** Plot No 69 **South by:** Plot No. 67

Prior Encumbrances on property	NIL
Reserve Price	Rs 65,00,000/-
EMD Amount	Rs 6,50,000/-
Bid incremental amount	Rs 10,000/-
Date and time of e-auction	25-05-2023 11.00 AM TO 2.00 PM
Property ID No.	IDIB3232991267

Bidders are advised to visit the website **(www.mstcecommerce.com/auction/home/ibapi)** of our e auction service provider MSTC Ltd to participate in online bid. For Technical Assistance Please call MSTC HELPDESK No. 033-23400020/23400021/23400022 and other help line numbers available in service providers help desk. For Registration status with MSTC Ltd, please contact ibapiop@mstcecommerce.com and for EMD status please contact ibapifin@mstcecommerce.com.

For property details and photograph of the property and auction terms and conditions please visit: https://ibapi.in and for clarifications related to this portal, please contact help line number '18001025026' and '011-41106131'.

Bidders are advised to use Property ID Numbers as mentioned above while searching for the property in the website with https://ibapi.in and www.mstcecommerce.com.

(Sd/-)
Date : 08-05-2023 **Authorised Officer**
Place : Bangalore **Indian Bank**

Indian Bank — ALLAHABAD

STRESSED ASSETS MANAGEMENT BRANCH
No 10, 1st Floor, Indian Bank Buildings
K G Road, Bengaluru 560009

APPENDIX- IV-A [See proviso to rule 8 (6)]
Sale Notice for sale of Immovable Properties

E-Auction Sale Notice for Sale of Immovable Assets under the Securitisation and Reconstruction of Financial Assets and Enforcement of Security Interest Act, 2002 read with proviso to Rule 8 (6) of the Security Interest (Enforcement) Rules, 2002

Notice is hereby given to the public in general and in particular to the Borrower (s) and Guarantor (s) that the below described immovable property mortgaged/charged to the Secured Creditor, the Physical possession of which has been taken by the Authorised Officer of Indian Bank, SAM Branch Bangalore, the Secured Creditor, will be sold on "As is where is", "As is what is", and "Whatever there is" on **25-05-2023** for recovery of **Rs 79,19,333.88/- (Rupees Seventy-Nine Lakh Nineteen Thousand Three Hundred Thirty-Three and paise Eighty-Eight only)** as on **06-05-2023** with further interest and charges and expenses due to Indian Bank, SAM Branch Bangalore Secured Creditor, from:

1. Kumar S, S/o Shivanna, No 4047, Janani, 2nd Floor, 16th Cross, Kumarswamy Layout, 2nd stage, Bangalore 560078
2. Mrs. Pramila Kumar, W/o Kumar S, No 4047, Janani, 2nd Floor, 16th Cross, Kumarswamy Layout, 2nd stage, Bangalore 560078

The specific details of the properties intended to be brought to sale through e-auction mode are enumerated below:

Property details : Property Situated at Apartment bearing No. 001, Ground Floor, admeasuring 1233 sq ft super build up area, SLV Raj Driva, with UDS of 435 sq ft at property bearing BBMP Khata no 724/100/8/91/7, 43rd, 44th or 38th Cross, 19th Main, 5th Block, HBR Layout, Survey no 100/8 and 91/7, Hennur Village, Kasaba Hobli, Bangalore – 560043.

Boundaries:

Property Boundary
East: Land in Survey No's 92,99 and 91/8
West: Land in Survey no 100/2, 100/4 and 91/5
North: BDA Raod and thereafter remaining land in survey no 91/7
South : Land in Survey no 100/9, 10 and 11

Flat Boundary
East: Flat no 002
West: Open Space
North: Open Space
South : Open Corridor

Prior Encumbrances on property	NIL
Reserve Price	Rs 46,50,000/-
EMD Amount	Rs 4,65,000/-
Bid incremental amount	Rs 10,000/-
Date and time of e-auction	25-05-2023 11.00 AM TO 4.00 PM
Property ID No.	IDIBSAMB24

Bidders are advised to visit the website **(www.mstcecommerce.com/auction/home/ibapi)** of our e auction service provider MSTC Ltd to participate in online bid. For Technical Assistance Please call MSTC HELPDESK No. 033-23400020/23400021/23400022 and other help line numbers available in service providers help desk. For Registration status with MSTC Ltd, please contact **ibapiop@mstcecommerce.com** and for EMD status please contact **ibapifin@mstcecommerce.com.**

For property details and photograph of the property and auction terms and conditions please visit: **https://ibapi.in** and for clarifications related to this portal, please contact help line number '18001025026' and '011-41106131'.

Bidders are advised to use Property ID Numbers as mentioned above while searching for the property in the website with **https://ibapi.in** and **www.mstcecommerce.com.**

Date: 08-05-2023 **Sd/-**
Place: Bangalore **Authorised Officer, Indian Bank**

Indian Bank — ALLAHABAD

Stressed Assets Management Branch
No 10, 1st Floor, Indian Bank Buildings
K G Road, Bengaluru 560009

APPENDIX- IV-A [See proviso to rule 8 (6)]
Sale Notice for sale of Immovable Properties

E-Auction Sale Notice for Sale of Immovable Assets under the Securitisation and Reconstruction of Financial Assets and Enforcement of Security Interest Act, 2002 read with proviso to Rule 8 (6) of the Security Interest (Enforcement) Rules, 2002

Notice is hereby given to the public in general and in particular to the Borrower (s) and Guarantor (s) that the below described immovable properties mortgaged / charged to the Secured Creditors, the Symbolic possession of which has been taken by the Authorised Officers of Indian Bank, the Secured Creditors, will be sold on "As is where is", "As is what is", and "Whatever there is" on **25-05-203 for recovery of Rs. 80,47,379.37/- (Rupees Eighty Lakh Forty-Seven Thousand Three Hundred Seventy-Nine and paise Thirty-Seven only)** as on **06-05-2023** and charges and expenses due to Indian Bank, SAM Branch, Secured Creditor, with further interest and charges due to, secured creditor, from:

1. Mr Guruprasad (Borrower), No. 07, 3rd Main, 6th Cross, Srikanteshwaranagara, Nandini Layout, Bangalore – 560 096
2. Mrs. Gowramma (Co-Borrower), No. 7, 3rd Main, 6th Cross, Srikanteshwaranagara, Nandini Layout, Bangalore – 560 096

The specific details of the properties intended to be brought to sale through e-auction mode are enumerated below:

Schedule A

All that piece and parcel of Residential converted land bearing Sy No 73/5 measuring 1 Acre 17 Guntas and Residential Converted Land bearing Sy No 73/6 measuring 21 Guntas both the properties totally measuring 1 Acre 38 Guntas (converted vide Official Memorandum dated 06-07-2013 bearing No ALN(EVH) SR/442/2012-13 issued by Deputy Commissioner Bangalore District Bangalore) presently Bruhat Banngalore Mahanagara Palike Katha No 359/73/5/73/6/17 situtated at Balagere Village,Varthur Hobli, Bangalore East Taluk, Bangalore, **Boundaries of Land - East by : Remaining portion of Sy No 73/5 and 73/6, West By: Remaining portion of Sy No 73/5 and 73/6 North by : Land bearing Sy No 73/4, South by : Road**

Schedule B

308 sq ft undivided share, right, title and interest in the Schedule A Property (proportionate to the Schedule C property)

Schedule C

Residential Apartment bearing **No 210** at Second Floor Block-B in Wing –C admeasuring a super built up area of 1147 sq.ft. consisting of 2 bedrooms in the multi-storied residential apartments building known as **"SRI KRISHNA EXCEL STONE"** constructed over the Schedule 'A' property inclusive of proportionate share in the common areas such as passage, lobbies, lift, staircase and other areas of common area (including half portion in depth of the joints between ceiling of the Apartments and floors of the apartments above it, internal and external walls between such levels) and the building is of RCC roofing, vitrified flooring as per specification appended hereto with separate electricity, common water and sanitation, including all rights, title, interest privileges, appurtenances, together with a covered car parking space slot to be earmarked and the apartment is bounded on : **Boundaries of Flat - East by : Open to Sky, West by : Corridor, North by : Flat No 211 South by : Corridor**

Prior Encumbrances on property	**NIL**
Reserve Price	**Rs 36,97,000/-**
EMD Amount	**Rs 3,70,000/-**
Bid incremental amount	**Rs 10,000/-**
Date and time of e-auction	**25-05-2023 11.00 AM TO 2.00 PM**
Property ID No.	**IDIB30265939013**

Bidders are advised to visit the website (www.mstcecommerce.com/auction/home/ibapi) of our e auction service provider MSTC Ltd to participate in online bid. For Technical Assistance Please call MSTC HELPDESK No. 033-23400020/23400021/23400022 and other help line numbers available in service providers help desk. For Registration status with MSTC Ltd, please contact ibapiop@mstcecommerce.com and for EMD status please contact ibapifin@mstcecommerce.com.

For property details and photograph of the property and auction terms and conditions please visit: https://ibapi.in and for clarifications related to this portal, please contact help line number '18001025026' and '011-41106131'.

Bidders are advised to use Property ID Numbers as mentioned above while searching for the property in the website with https://ibapi.in and www.mstcecommerce.com.

Date : 08-05-2023 **(Sd/-) Authorised Officer**
Place : Bangalore **Indian Bank**

Indian Bank — ALLAHABAD

Stressed Assets Management Branch
No 10, 1st Floor, Indian Bank Buildings
K G Road, Bengaluru 560009

APPENDIX- IV-A [See proviso to rule 8 (6)]
Sale Notice for sale of Immovable Properties

E-Auction Sale Notice for Sale of Immovable Assets under the Securitisation and Reconstruction of Financial Assets and Enforcement of Security Interest Act, 2002 read with proviso to Rule 8 (6) of the Security Interest (Enforcement) Rules, 2002

Notice is hereby given to the public in general and in particular to the Borrower (s) and Guarantor (s) that the below described immovable properties mortgaged / charged to the Secured Creditors, the Symbolic possession of which has been taken by the Authorised Officers of Indian Bank, the Secured Creditors, will be sold on "As is where is", "As is what is", and "Whatever there is" on **25-05-2023 for recovery of Rs. 82,70,190.33/- (Rupees Eighty-Two Lakh Seventy Thousand One Hundred Ninety and paise Thirty-Three only) as on 06-05-2023** and charges and expenses due to Indian Bank, SAM Branch, Secured Creditor, with further interest and charges due to, secured creditor, from:

1 Mr PRAVEEN M, No. 04, Friends Colony, 3rd Cross, BHCS Layout, 1st Main Road, Subramanyapura, Bangalore – 560 081
2 A. P. Enterprises, No 1346, 6th A Cross, Ramanjanayea Nagar, Chikkalasandra, Opposite Ganesh Nivas Apartment, Bangalore – 560 061

The specific details of the properties intended to be brought to sale through e-auction mode are enumerated below:

Schedule A

All that piece and parcel of Residential converted land bearing Sy No 73/5 measuring 1 Acre 17 Guntas and Residential Converted Land bearing Sy No 73/6 measuring 21 Guntas both the properties totally measuring 1 Acre 38 Guntas (converted vide Official Memorandum dated 06-07-2013 bearing No ALN(EVH) SR/443/2012-13 issued by Deputy Commissioner Bangalore District Bangalore) presently Bruhat Bangalore Mahanagara Palike Katha No 359/73/5/73/6/17 situtated at Balagere Village,Varthur Hobli, Bangalore East Taluk, Bangalore, **Boundaries of Land - East by : Remaining portion of Sy No 73/5 and 73/6, West By: Remaining portion of Sy No 73/5 and 73/6, North by : Land bearing Sy No 73/4, South by : Road**

Schedule B

297 sq ft undivided share, right, title and interest in the Schedule A Property (proportionate to the Schedule C property)

Schedule C

Residential Apartment bearing **No 204** in the Second Floor Block-B in Wing –C admeasuring a super built up area of 1108 sq.ft. consisting of 2 bedrooms in the multi-storeyed residential apartments building known as **"SRI KRISHNA EXCEL STONE"** constructed over the Schedule 'A' property inclusive of proportionate share in the common areas such as passage, lobbies, lift, staircase and other areas of common area (including half portion in depth of the joints between Ceiling of the Apartments and floors of the apartments above it, internal and external walls between such levels) and the building is of RCC roofing as per specification appended hereto with separate electricity, common water and sanitation, including all rights, title, interest, privileges, appurtenances, together with a covered car parking space slot to be earmarked and the Apartment is bounded on . **Boundaries of Flat - East by : Open to Sky, West by : Corridor, North by : Flat No 203, South by : Corridor**

Prior Encumbrances on property	**NIL**
Reserve Price	**Rs 35,71,000/-**
EMD Amount	**Rs 3,60,000/-**
Bid incremental amount	**Rs 10,000/-**
Date and time of e-auction	**25-05-2023 11.00 AM TO 2.00 PM**
Property ID No.	**IDIB30252183276**

Bidders are advised to visit the website (www.mstcecommerce.com/auction/home/ibapi) of our e auction service provider MSTC Ltd to participate in online bid. For Technical Assistance Please call MSTC HELPDESK No. 033-23400020/23400021/23400022 and other help line numbers available in service providers help desk. For Registration status with MSTC Ltd, please contact ibapiop@mstcecommerce.com and for EMD status please contact ibapifin@mstcecommerce.com.

For property details and photograph of the property and auction terms and conditions please visit: https://ibapi.in and for clarifications related to this portal, please contact help line number '18001025026' and '011-41106131'.

Bidders are advised to use Property ID Numbers as mentioned above while searching for the property in the website with https://ibapi.in and www.mstcecommerce.com.

Date : 08-05-2023 **(Sd/-) Authorised Officer**
Place : Bangalore **Indian Bank**

HDFC HOUSING DEVELOPMENT FINANCE CORPORATION LTD.

Regd. Office: Ramon House, H T Parekh Marg, 169, Backbay Reclamation, Churchgate, Mumbai- 400020
Corporate Identity No. L70100MH1977PLC019916
Regional Office : HDFC House, No.51, Kasturaba Road, Bangalore - 560001. **Ph :** 080 41183000
Fax: 080 22275754, **E-mail : customer.service@hdfc.com, Website: www.hdfc.com**

DEMAND NOTICE

Under Section 13 (2) of the Securitisation And Reconstruction Of Financial Assets And Enforcement Of Security Interest Act, 2002 (Act) read with Rule 3 of the Security Interest (Enforcement) Rules, 2002.

Whereas the undersigned being the Authorised Officer of **Housing Development Finance Corporation Ltd. (HDFC Limited)** under Securitisation And Reconstruction Of Financial Assets And Enforcement Of Security Interest Act, 2002 and in exercise of powers conferred under Section13 (12) read with Rule 3 of the Security Interest (Enforcement) Rules, 2002, issued Demand Notice under Section 13 (2) of the said Act, calling upon the Borrower(s) / Legal Heir(s) / Legal Representative(s) listed hereunder, to pay the amounts mentioned in the Demand Notice, within 60 days from the date of the said Notice, as per details given below. The undersigned have, caused/are getting the said Notice to be pasted on the premises of the last known respective addresses of the said Borrower(s) / Legal Heir(s)/Legal Representative(s). Copies of the said Notice are available with the undersigned, and the said Borrower(s) / Legal Heir(s) / Legal Representative(s), may, if they so desire, collect the respective copy from the undersigned on any working day during normal office hours.

In connection with the above, Notice is hereby given, once again, to the said Borrower(s) / Legal Heir(s) / Legal Representative(s) to pay to HDFC Limited, within 60 days from the date of publication of this Notice, the amount indicated hereinbelow in their name(s), together with further interest @ 18% p.a. as detailed in the said Demand Notice from the date mentioned below in column (c) till the date of payment and / or realisation, read with the loan agreement and other documents/writings, if any, executed by the said Borrower(s). As security for due repayment of the loan, the following Secured Asset has been mortgaged to HDFC Limited by the said Borrower (s) respectively.

Attention of the Borrower(s) / Legal Heir(s) / Legal Representative(s) is invited to the provisions of sub-section (8) of section 13 of the Act, in respect of time available to redeem the secured asset.

Sr. No.	Name of Borrower(s) / Legal Heir(s) / Legal Representative (s)	Total Outstanding Dues	Date of Demand Notice	(Description of Secured Asset in respect of which Security Interest has been created)
(a)	(b)	(c)	(d)	(f)
01.	**Mr. Chand Prakash (Borrower) & Mrs. Savitha (Co-Borrower-1),** Both Residing at : # 39, 2nd Floor, Manoj Nivas, 3rd Cross, H V Hall, Doddakempaiah Layout, Rajarajeswari Nagar, Bangalore South, Bangalore-560098, **& M/S Sri Ashapura Interiors and Decorators, (Co-Borrower-2), Represented by its proprietor, Mr. Chand Prakash and Mrs. Savitha, Designation: Consultant, All are address :** Flat-401-Wing-C1, Floor-4, VBHC Palm Haven-C Block, Doddabele Village, Kengeri Hobli, Bengaluru-560060.	**Loan A/c No. 654052232 Rs.20,48,868/- Loan A/c No. 654052304 Rs. 8,56,546/- Total Rs.29,05,414/- [Rupees Twenty Nine Lakhs Five Thousand Four Hundred Fourteen Only] As on 31.03.2023**	**03.05.2023** **N.P.A. Date:** **(e)** **03.01.2023**	**Schedule- A:** All that piece and parcel of the residentially converted land bearing (E-Khata) **Property No. 150200302600221361**, measuring an extent of **15 Acre 1.25 Guntas,** situated at survey numbers **25, 28/1, 28/2, 29/4, 29/6, 29/7, 29/9, 29/10, 29/11, 29/12, 29/13, 29/14, 29/15 & 32/1A,** Doddabele Village, Kengeri Hobli, Bengaluru South Taluk, Bengaluru District and bounded on the East by : Land of Nagarajappa, foot path and Vrushabhavaty valley, West by : 12 meter wide RMP 2015 Road, North by : Survey number 32, 33, Private Property, South by : Survey No.28/1 (Palmhaven Phase-1), 26, 25. **Schedule- B: 304.74 square feet** undivided share in the Schedule 'A' Property corresponding to the Schedule "C" Residence taking into consideration the FAR achieved on the Schedule 'A' Property. **Schedule- C:** A **Two Bedroom** Apartment bearing **No.401** on the **4th Floor** of **Wing 1 Block "C,** with **E-KHATA number 150200302600221452** in the Project in the development known as **"VBHC Palmhaven- II"** developed on the Schedule 'A' Property, having a Carpet Area of **510.64 square feet** and Saleable Area of **726.71 square feet** along with NO Car Parking space/s with proportionate share in the Common Area and the non-exclusive right to use of the Common Area, the Common Amenities and Facilities of the Project.

*with further interest @ 18% p.a. as applicable, incidental expenses, costs, charges etc incurred till the date of payment and / or realization. If the said Borrower (s) / Legal Heir(s) / Legal Representative(s) fail to make payment to HDFC Limited as aforesaid, then HDFC Limited shall proceed against the above Secured Asset / Immovable Property under Section 13 (4) of the said Act and the applicable Rules entirely at the risk of the said Borrower(s) / Legal Heir(s) / Legal Representative(s) as to the costs and consequences.

The said Borrower (s) / Legal Heir(s) / Legal Representative(s) are prohibited under the said Act to transfer the aforesaid Secured Asset / Immovable Property, whether by way of sale, lease or otherwise without the prior written consent of HDFC Limited. Any person who contravenes or abets contravention of the provisions of the Act or Rules made thereunder shall be liable for imprisonment and/or penalty as provided under the Act.

Date: 09.05.2023
Place: Bangalore

Sd/- Authorized Officer
HDFC Ltd., Under SARFAESI ACT, 2002

SREE THYAGARAJA CO-OPERATIVE BANK LIMITED

Administrative Office : No.5, 9th Cross, Narasimharaja Colony, Bangalore – 560 019. Telephone: 080-22958156, 22958157.

TENDER - CUM - AUCTION SALE NOTICE

AUCTION SALE OF IMMOVABLE PROPERTY UNDER SECURITISATION OF FINANCIAL ASSETS AND ENFORCEMENT OF SECURITY INTEREST ACT, 2002

Whereas the Bank has issued notice under Section 13 (2) of the SARFAESI Act, 2002 and in pursuant to and in exercise of the powers conferred under Section 13 (4) of the Act, the Authorised Officer has taken Physical possession of the mortgaged property including those more fully described hereunder, and the Bank has decided to sell the below mentioned property under the provisions of the SARFAESI Act read with the relevant rules of the Security Interest (Enforcement) Rules, 2002.

Sl. No.	Name of the Borrower	Description of the property	Boundaries and measurement	Reserve Price	Balance outstanding to be paid to Bank	Date, Time and Place of Auction
			B S K 2ND STAGE			
1	**1. Sri John Philips M** **2. Smt. Anitha R**	All that part and parcel of the property No 11/2. Having built up area of 200 Sq ft each floor. PID No 77-22-11/2, 14th Cross. Sampangiramnagara, Ward No 77, Bangalore.	Measuring : East to West: 10.6 feet and North to South : 25 feet. Bounded by : East by : Property of V. Harimurthy earlier Property of Pandurangas wife. West by : Property Of Moses. North by : Road. South by : Property of Nanjundappa.	**Rs. 43,00,000/-**	**Rs.53,30,472/- as on 25/04/2023**	**26/05/2023 at 11:30AM at Sree Thyagaraja Co-Operative Bank Ltd., A.O: No.5, 9th Cross, Narsimharaja Colony, Bangalore-560019**
2	**1. Smt. Bhumadevi R** **2. Smt Bhavya N,** Legal Heir and W/o Late Chandrashekar G (Since Deceased) **3. Sri G Anil Kumar** **4.Sri Govindarajulu** **5.Kum Kalyan Karthick** Legal Heir and S/o Late Chandrashekar.G, Since Minor Represented by Mother Gaurdian Smt Bhavya N	All that piece and parcel of the property bearing No.410/1, PID No.60-32-1, 20th Cross, 4th Main, 1st and 3rd Block (East) Jayanagar, Bangal

36 OF 60 RUSSIAN DRONES TARGETING KYIV SHOT DOWN

Ahead of Victory Day celebrations in Kremlin, Zelenskyy says the enemy will be destroyed

KYIV

PRESIDENT Volodymyr Zelenskyy vowed on Monday that Russian forces would be defeated in Ukraine just as Nazi Germany was beaten in 1945, during an address commemorating the end of World War II.

His speech recorded at a war memorial in Kyiv comes one day ahead of Victory Day in Moscow, a Soviet war anniversary to be marked by an army parade through Red Square with security on high alert. "All the old evil that modern Russia is bringing back will be defeated just as Nazism was defeated," Zelenskyy said. "Just as we destroyed evil together then, we are destroying a similar evil together now," he added.

Zelenskyy was speaking on the anniversary of Nazi Germany's surrender to allied forces on May 8, 1945, Victory in Europe Day. He said he had submitted a bill to parliament to formally commemorate World War II in Ukraine also on May 8, which for years was marked on May 9 like in Russia and other ex-Soviet countries.

Ukrainian forces meanwhile said they had downed nearly three dozen Russian attack drones, spurring explosions and air raid sirens in the capital overnight.

In Kyiv, Mayor Vitali Klitschko said Russians had overnight launched nearly 60 drones, 36 of them in the direction of the capital. The attacks wounded five people, he said.

AFP journalists saw a gutted apartment damaged by debris in the Svyatoshynsky district of the capital.

Police inspect an apartment building damaged by a drone, that was shot down during a Russian overnight strike in Kyiv, Ukraine on Monday | AP

In Odesa, officials said a Russian strike had hit a warehouse, leaving one dead and several injured. Russian army also targeted a village in the southern region of Kherson, wounding six civilians including a nine-year-old boy, authorities said.

In the eastern Donetsk region, Ukraine said Russian forces had deployed phosphorus munitions in Bakhmut. On the other hand, Russia enacted a major security clampdown ahead of Tuesday's annual commemorations marking the defeat of Nazi Germany in World War II, curbing the use of drones and ride-sharing services in its largest cities— even jet skis on the canals of St. Petersburg—amid its 14-month war with Ukraine.

At least 21 Russian cities cancelled May 9 military parades —the staple of Victory Day celebrations across Russia—for the first time in years, Russian media said. *Agencies*

Rare Iranian hanging of 2 atheists over blasphemy

DUBAI: Iran hanged two men on Monday convicted of blasphemy, authorities said, carrying out rare death sentences for the crime as executions surge across the Islamic Republic following months of unrest. Iran remains one of the world's top executioners, having put to death at least 203 prisoners since the start of this year alone, according to the Oslo-based group Iran Human Rights. But carrying out executions for blasphemy remains rare, as previous cases saw the sentences reduced by the authorities. The two men executed, Yousef Mehrad and Sadrollah Fazeli Zare, died at Arak Prison. They had been arrested in May 2020, accused of being involved in a channel on the Telegram message app called "Critique of Superstition and Religion," according to the US Commission on International Religious Freedom. The Mizan news agency of Iran's judiciary confirmed the executions, describing the two men as having insulted Islam's Prophet Muhammad and promoted atheism. AP

Indian Bank

Vinayaka Nagar, Ramanagara - 562159

POSSESSION NOTICE (For Immovable Property) Rule 8 (1)

Whereas, The undersigned being the Authorized Officer of the Indian Bank under the Securitization and Reconstruction of Financial Assets and Enforcement of Security Interest Act, 2002 and in exercise of powers conferred under section 13 (12) read with Rule 8 and 9 of the Security Interest (Enforcement) Rules, 2002 issued a Demand Notice dated as Mentioned below, calling upon the Borrower/Mortgager/Guarantor/Legal Heirs as mentioned below , to repay the amount as mentioned in the notice as mentioned below along with further interest & other charges within 60days from the date of receipt of the said notice. The borrower/guarantor/mortgagor/Legal Heirs having failed to repay the amount, notice is hereby given to the borrowers/guarantor/mortgagor/Legal Heirs as mentioned below and the public in general that the undersigned has taken possession of the property described herein below in exercise of powers conferred on him/her under Section 13(4) of the said Act, read with rule 8 and 9 of the said rules as for possession notice dated as mentioned below The Borrower/Guarantor/Mortgagor/ Legal Heirs in particular and the public general is hereby cautioned not to deal with the property and any dealings with the property will be subject to the charge of the **Indian Bank**, **Ramanagara Branch, Ramanagar District** for an amount mentioned as below and along with interest and charges thereon, as applicable, till the date of realization of dues.

Branch: Ramanagara Branch, Ramanagar District : Shri. Nanjudaswamy S/o Shivarudraiah, Chikkasulikere Village, Kasaba Hobli, Lakshmipura Post, Ramanagara Taluk & Dist.

Guarantor: Shri. Shivarudraiah S/o Basappa, Chikkasulikere Village, Kasaba Hobli, Lakshmipura Post, Ramanagara Taluk & District.

Demand Notice Date: 19.01.2023 **Possession Notice Date:** 04.05.2023.

Amount: **Rs 3,17,182/- (Rupees Three Lakh Seventeen Thousand One Hundred Eighty Two only)** as on 17.04.2023 and interest + expenses.

Description of the Property: Equitable Mortgage of Residential property Kameshumari No. 142/444 (Old No-Survey 36/2) Measuring East to West 30ft. North to South 40ft. situated at Chikkasulikere Village, Kasaba Hobli, Lakshmipura Post, Ramanagar Taluk and Dist.- 561201. bounded on East: House Property of Madamma, West : Road, North : Road, South: Site property of Hombalaiah

Date: 08-05- 2023
Place: Ramanagar

Sd/- Authorised Officer
Indian Bank, Ramanagara

THE MALLESWARAM CO-OPERATIVE BANK LTD.,

H. O : # 102, 7th Cross, East Partk Road, Malleswaram, Bangalore - 560 003,
Ph- 080-23342713/23342323, E- Mail : mcb_mall@yahoo.com, Website : www.mcbl.in

DEMAND NOTICE

NOTICE UNDER SECTION 13 (2) READ WITH SECTION 13(13) OF THE SECURITISATION AND RECONSTRUCTION OF FINANCIAL ASSETS AND ENFORCEMENT OF SECURITY INTEREST ACT, 2002

At their request, Bank has extended credit facilities to the below mentioned individuals against secured assets through its below mentioned branches. The relevant particulars of the property on which they have created security interest by execution of security agreement/documents & creation of mortgage by way deposit of title deeds are furnished hereunder. As the operation and conduct of the financial assistance/ credit facilities have become irregular, the debts have been classified as Non Performing Assets in accordance with the directives / guidelines issued by Reserve Bank of India consequent to the default committed by the borrower in repayment of the principal debt and interest thereon. As the demand notice sent by register AD calling upon them, was un-served/ not acknowledged / addressee left / this publication is now issued.

1.Name and Address of the Borrower: i) Sri/Smt. Parameshwara K S/o Krishnappa. **ii) Sri/smt. Kumaresh** S/o Krishnappa **iii) Sri/smt. Jagadish K** S/o Krishnappa **iv) Sri/smt. Chitra P** W/o Parameshwara K **v) Sri/smt. Nethravathi K** W/o Kumaresh K **vi) Sri/smt. Jayanthi J** W/o Jagadish K, **All are residing at:** No.8, OTC Road, Next to Sharada Theater, Bangalore North, Bangalore-560002.

(Details of mortgaged properties of the Borrower/co borrower) : All that piece and parcel of the residential Immovable property bearing Northern Portion of property bearing Municipal Corporation No.3, Presently BBMP Municipal New No 3/1, PID No.47-132-3/1, Old No.13, Formerly No.11, Situated at Dasopanth Lane, Sunkalpet, Bangalore. Including All Rights, Privileges And Appurtenances Thereto, Constructed The Site Measuring: East to West : 17 Feet, North to South : 37 Feet, total area : 629 Sq Feet and **Bounded as follows : East by :** 3 Feet passage allotted to the share of First Party; Thereafter Private Property, **West by :** Private Property; **North by :** Dasopanth Lane; **South by :** Property Allotted to the share of the First Party.

Nature of Facility : Mortgage Loan: 88,00,000/- **A/c No :- 08001/3281 & 3427 @HO**

Out Standing Loan Amount :- Rs. 1,06,19,287/- [Rupees One Crore Six Lakh Nineteen Thousand Two hundred and Eighty Seven Only] as on **31.03.2023** plus further interest at the contract rate on the aforesaid amount together with incidental expenses, cost, charges etc.

Date of NPA :- 23.09.2022 **Demand Notice dtd:-11.04.2023**

If you fail to repay the aforesaid sum with interest and incidental expenses within 60 days from the date of the notice, Bank shall exercise all or any of the rights detailed under sub section (4) of the section 13 of SARFAESI Act. You are also put on notice that in terms of sub section (2) of section 13, you shall not transfer by sale, lease or otherwise the said secured assets detailed above without obtained written consent of the Bank. This notice is without prejudice to Banks rights to initiate such other action or legal proceedings as it deem necessary under any other applicable provisions of law.

Your kind attention is invited to provisions of sub-Section (8) of Section 13 of the SARFAESI Act where under you can tender the entire amount of outstanding dues together with all costs, charges and expenses incurred by the Bank only till the date publication of the notice for sale of the secured asset(s) by public auction, by inviting quotations, tender from public or by private treaty. Please also note that if the entire amount of outstanding dues together with the costs, charges and expenses incurred by the Bank is not tendered before publication of notice for sale of the secured assets by public auction, by inviting quotations, tender from public or by private treaty, you may not be entitled to redeem the secured asset(s).

Place : Bangalore
Date : 06.05.2023

Sd/- Authorised Officer,
The Malleswaram Co-Operative Bank Ltd.,

SOUTHERN RAILWAY

Thiruvananthapuram Division
E Tender Notice No. TVC-MCT-IMSIPN-OT-2226

Divisional Railway Manager (Mechanical) Southern Railway, Thiruvananthapuram-14 for and on behalf of The Union of India invites e-tenders for the under mentioned work. For other details the tenderers are advised to refer the detailed tender in the below mentioned website.

Name of work with its location: IMS certification (ISO 9001-2015, ISO 14001-2015 and ISO 45001-2018) for quality standards for the C&W activities of IPN (Irumpanam, Ernakulam) Depot of TVC Division for a period of three years.

Advertised Value: ₹ 64,251.00
Period of Contract: 36 Months
EMD : ₹ 1,300.00
Cost of tender: ₹ 1,180.00
Website particulars: www.ireps.gov.in
Tender Closing Date Time: 11.00 hrs on 26.05.2023

Follow us on : twitter.com/GMSRailways

PUBLIC NOTICE

Public are hereby notified my client Sri. SHANKAR .N. S/o late Nanjappa .D. is the sole and absolute owner in exclusive possession mentioned below, has owned property by his Brothers Sri. Madhusudan and Kiran N. through RELEASE Deed Book No. 1, KEN-1-10910-2022-23, CD No. KEND1744 Dated: 27.01.2023 and related to said Property two Original Document have Lost on 03.06.2022 (1) Sale Deed, Book No. 1, Registered No. 6063/2002-02, C.D. No. 69, Dated 18.08.2001, Kengerei Sub-Registrar Office, (2) Confirmation Deed Book No. 1, No. KEN-1-02883-2013-14, C.D. No. KEND531 Dated: 14.06.2013 in Jayanagara (Kengeri) Sub-Registrar Office, While travelling in Srinagara Bangalore-560 050, Police Complaint given if any one finds please inform/call to near police or My office/mobile Number, my client further states that any disputes his ownership or possession are hereby notified that if anyone having any advised to place their note that claim received without written evidence within 7 days from the date of publication of this notice thereafter will not be entertained.

SCHEDULE PROPERTY: All that piece and parcel of the property bearing Site No. 2, Katha No. 150, Old Assessment No. 164, New Assessment No. 164/3, Kengeri Village (Babasahebarapalya) Kengeri Hobli, present BBMP Katha No. 1505, Site No. 164/150/2, Kengeri Ward No. 159, Bangalore South Taluk, measuring East to West: 30 feet and North to South : 40 feet, totally 1200 sq. East by: Road, West by : Site No. 53, North by : Site No. 3, South by : Road.

B.N. SRINIVAS, Advocate
Advocate & Legal Consultant
No. 857/C, 9th 'A' Main, Srinagara,
Bangalore-560 050. Mobile No. 9901199996
Date : 06.05.2023

PUBLIC NOTICE

It is here by informed to the general public that my clients SRI.N.BALAJI, S/o Late G.Narayanswamy Naidu, aged about 45 years, and SMT.N.HEMANTHI, W/o. Sri.B.S. Thirumala Naidu, aged about 43 years, are the absolute owners and in possession of schedule property mentioned hereunder, However, my clients has lost the original sale deeds 1. No.11426/2003-04, Book-I, C.D No.185, dated: 06.08.2003, in the office of the sub registrar, Banashankari, Bangalore and 2. sale deed document No.BSK-1-07293/2009-10, Book-I, stored in CD NO.BSKD63, dated 03.03.2010, in the office of the sub registrar, Banashankari, Bangalore. which were pertains to schedule property.

Therefore, the general public are hereby informed that if any one possess of the aforesaid document and claiming right, title and interest in respect of the property mentioned in the schedule herein below, will amount to fraud, mis-representation and illegal. If any person wants to file objection with regard to above, they may do so with in 15 days from the date of the publication to the address given below.

If no objections are received within the said period, it will be treated that there are no claims against the schedule property.

SCHEDULE PROPERTY

All that piece and parcel of immovable Vacant Site bearing No.14, situated at VASANTHAPURA VILLAGE, Uttarahalli Hobli, Bangalore South Taluk, presently comes under the limits of BBMP and bearing New BBMP Municipal Katha No.255/13/14, Bangalore, Measuring East to West: On Northern Side 35 Feet, On Southern Side 20 Feet and North to South: On Eastern Side 18 ½ Feet On Western Side 21 ½ Feet, Totally measuring 550 Square Feet and bounded as follows East by : BWSSB Pipe Line, West by : Property No.15, North by : Remaining Portion of Site No.14, South by : Road.

A.M.GAJENDRA, Advocate,
No.2, 3rd Cross, 3rd Main, Srinivasanagar,
Kathriguppe Main Road,
Bangalore -560085. Ph. No.-9845562465
Dated: 08.05.2023

SOUTH CENTRAL RAILWAY

Follow us on @SCRailwayindia
Details of the Tender Notices of S.C Railway can be seen on our website : www.scr.indianrailways.gov.in

Open e-Tender Notice No. 5 of Dt. 08.05.2023 PUB0474

For and on behalf of the President of India, the undersigned invites E-Tender for the following work up to 29/05/2023, 15:00 hours and the date mentioned against.

Sl. No.:- 1., Tender No.:- E-05-CPOH -RYP-2023, Name of work:- CPOH/ Rayanapadu - Reconditioning / Overhauling of Tamping units of CSM/ DUOMAT, UNIMAT 2S/3S, UNIMAT - 4S, CSM - 3X/ HOT - 3X and MPT [MFI – Unimat] machines (SCR, SWR & E.Co.R). **Period of completion:-** 12 Months, **Tender value:-** Rs. 18,14,34,866.00, **E.M.D:-** Rs. 10,57,200.00, **Date of Closing:- 29.05.2023.**

1. The prospective tenderers are advised to visit website **"www.ireps.gov.in"** before the date of tender closing to note any changes / corrigenda for any tender.

Deputy Chief Engineer/CPOH
RAYANAPADU

Open e-Tender Notice No. DRM/Works/ SC/66-71/2023/OT Dt:08.05.2023 PUB0475

For and on behalf of President of India, the under signed invites e-tender for the following works up to 14.00 hours on 06.06.2023

Sl.No.:- 1, **e-Tender No.:-** 66_N_SC_23_OT, **Name of the work:-** SW 1) Supply of Potable Drinking water to stations and colonies under ADEN/KRMR Sub-Division. SW 2) Supply of Potable Drinking water to stations and colonies under ADEN/RDM Sub-Division. **Approx. Tender Value in Rs.:-** 31,21,725/-, **EMD [Rs.]:-** 62,500/-, **Completion period in Months:-** 12, **Maintenance period in Months:-** Nil

Sl.No.:- 2, **e-Tender No.:-** 67_N_SC_23_OT, **Name of the work:-** KZJ-BPQ & PDPL-NZB sections: Proposed Emergency dewatering accumulated rain water and cleaning of silt under ADEN/RDM, BPA&KRMR Sub–Divisions in Sr.DEN/N/SC jurisdiction. **Approx. Tender Value in Rs.:-** 78,47,550/-, **EMD [Rs.]:-** 1,57,000/-, **Completion period in Months:-** 06, **Maintenance period in Months:-** Nil

Sl.No.:- 3, **e-Tender No.:-** 68_W_SC_23_OT, **Name of the work:-** SC-WD Section: SW 1) Proposed construction RUB in lieu of LC No.23(M) at km. 152/4-6 between NPL-LPI stations of SC-WD section. SW 2) Additional vent for Proposed RUB in lieu of LC No.23(M) at km.152/4-6 between NPL-LPI stations of SC-WD section.(Deposit), **Approx. Tender Value in Rs.:-** 6,71,42,627/-, **EMD [Rs.]:-** 4,85,800/-, **Completion period in Months:-** 09, **Maintenance period in Months:-** 36

Sl.No.:- 4, **e-Tender No.:-** 69_W_SC_23_OT, **Name of the work:-** Providing Housekeeping and maintenance for Officers Rest House and Subordinating Rest House under DEN/West/SC jurisdiction., **Approx. Tender Value in Rs.:-** 25,19,152/-, **EMD [Rs.]:-** 50,400/-, **Completion period in Months:-** 12, **Maintenance period in Months:-** Nil

Sl.No.:- 5, **e-Tender No.:-** 70_W_SC_23_OT, **Name of the work:-** SW 1) Provision of 2 Nos. of lifts at Chandanagar Railway station. SW 2) Provision of 2 Nos. of Escalators on PF. 2/3 & 4/5 at Lingampally station., **Approx. Tender Value in Rs.:-** 1,55,15,321/- **EMD [Rs.]:-** 2,27,600/-, **Completion period in Months:-** 09, **Maintenance period in Months:-** 36

Sl.No.:- 6, **e-Tender No.:-** 71_CO_SC_23_OT, **Name of the work:-** Outcome based Comprehensive maintenance of station buildings, services buildings, PF covered area and uncovered area, water supply, pumping stations, sanitary systems, circulating areas, approach roads, FOBs per Sqm cost calculation for "Outcome & Activity" based outsourcing labour based on ITKM of SSE/Works/HYB section under ADEN/SW/SC Sub Division for a period of 12 months., **Approx. Tender Value in Rs.:-** 20,28,775/-, **EMD [Rs.]:-** 40,600/-, **Completion period in Months:-** 12, **Maintenance period in Months:-** Nil.

1. Tenderers should participate through e-tendering only and no manual offers may be considered.

2. All the prospective tenderers are requested to remit EMD through online payments / BG only.

3. The Railway reserves the right to cancel the tender without assigning any reason thereto.

4. All the prospective tenderers are advised to get GSTIN identification Nos. and submit along with their offer.

Sr.DEN/Co-ord/
A0668 Secunderabad

For further tender conditions / details and for downloading the tender documents, Please visit website at http://www.ireps.gov.in or www.scr.indianrailways.gov.in

---

Canara Bank

A Government of India Undertaking

ARM Branch - II, 2nd Floor, Circle Office, Spencer Towers, no. 86, MG Road, Bangalore - 560001
Ph No. 25310099, 080-25310181, E-mail - cb6298@canarabank.com

SALE NOTICE FOR SALE OF IMMOVABLE PROPERTY
(Under Rule 8(6) of the Security Interest (Enforcement) Rules 2002)

E-Auction Sale Notice for Sale of Immovable Assets under the Securitisation and Reconstruction of Financial Assets and Enforcement of Security Interest Act, 2002 read with proviso to Rule 8(6) of the Security Interest (Enforcement) Rules, 2002

Notice is hereby given to the public in general and in particular to the Borrowers(s) and Guarantor(s) that the below described immovable property mortgaged/charged to the ARM Branch II, Bangalore of Canara Bank, the possession of which has been taken by the Authorised Officer of ARM Branch II, Bangalore will be sold "As is where is", "As is what is", and " Whatever there is" basis on 24/05/2023 for recovery of outstanding dues from below mentioned Borrowers. The Reserve Price and the Earnest Money Deposit is mentioned below.

Sl. No	Name of Borrowers and Guarantors	Total Liabilities	Details and full description of the property	Reserve Price and Earnest Money deposit [EMD]	Date and Time of E-Auction
1	**M/s Nishi Forex & Leisure Pvt Ltd** No.536,Ground Floor, Amar Jyothi Layout, Domlur, 100 feet Intermediate Ring Road Bangalore -560071 **GUARANTORS** **1. Sri. Ramachandra K, Director/Guarantor** S/o Kuppanna, No.936,11th Main Road, HAL 2nd stage, Indiranagar, Bangalore-560008 **Also at:** No.46,Sorahunase Road, Varthur Adjacent to Grandeur Park Apartments, Bangalore-560087 **2. Sri. Arjun A, Director/Guarantor/ Mortgager** S/o Sri.Anantha, No.46,Sorahunase,Varthur Adjacent to Grandeur Park Apartments, Bangalore-560087 **3. Sri-Anatha, Guarantor/Mortgagor** S/o Sri.Dodda Thippanna, No.46,Sorahunase,Varthur, Adjacent to Grandeur Park Apartments, Bangalore-560087 **4. Smt.Aruna A, Guarantor/Mortgagor** W/o Sri.Ramachandra K, No.46,Sorahunase,Varthur Adjacent to Grandeur Park Apartments, Bangalore-560087 **5. Smt.Renuka, Guarantor/Mortgagor** W/o Sri.Anantha, No.46,Sorahunase, Varthur Adjacent to Grandeur Park Apartments, Bangalore-560087	Rs.36,91,12,360.52 /- (Rupees Thirty Six crores Ninety One lakhs Twelve thousand Three Hundred Sixty and Paisa Fifty Two only) of M/s Nishi Forex & Leisure Pvt Ltd rep.by Directors/ Guarantors/ mortgagors (1.Sri. Ramachandra K, 2. Sri. Arjun A, 3. Smt. Aruna A, 4.Sri. Anantha, 5.Smt. Renuka) including costs and interest as on 30/04/2023 together with future interest/accrued interest, expenses and costs etc	**Property No. 1:** All that piece and parcel of the land and building in Sy.No.57/5 to the extent of 2 Acres and 20 Guntas out of 3 Acres 13 Guntas in Sy.no.57,of Varthur Village, Varthur Hobli, Bengaluru East Taluk belonging to Sri.Arjun A.Out of 2 Acres and 20 Guntas of land,37 Guntas of land has been given for Joint Development with M/s CMRS Infrastructure Pvt Ltd and the balance land measuring to an extent of 1 Acre 23 Guntas belonging to Sri. Arjun A and **bounded on: East by :** Remaining portion of the land in Sy.No.57/5(given to M/s CMRS Infrastructure Pvt Ltd for Joint Development), **West by :**Remaining portion of the Land in Sy.No.57/4, **North by :**Land in Sy.No.56, **South by :**Land in Sy.No.58 **Property No. 2:** All that piece and parcel of the land property measuring 0 Acres 09 Guntas out of total 3 Acres 19 Guntas ,extent 3 Acres 13 Guntas and together with Kharab 0 Acres 06 Guntas in Sy.No.57/1 of Varthur Village, Varthur Hobli, Bangalore East Taluk belonging to Sri.Anantha and Smt. Renuka, **bounded on: East by :** Portion of same number fallen to the share of Smt.Aruna A, **West by :** Rajakaluve, **North by :** Land of Krishnappa, **South by :** Land of Jayarama Reddy. **Property No. 3:** All that piece and parcel of the land property measuring 0 Acres 08 Guntas out of total 3 Acres 19 Guntas ,extent 3 Acres 13 Guntas and together with Kharab 0 Acres 06 Guntas in Sy.No.57/2 of Varthur Village, Varthur Hobli, Bangalore East Taluk belonging to Smt.Aruna A, **bounded on: East by :**Portion of same number fallen to the share of Smt.Archana, **West by :** Portion of same number fallen to the share of Sri.Anantha & Smt.Renuka, **North by:** Land of Krishnappa, **South by :** Land of Jayarama Reddy.	**Property No. 1: Reserve Price:** Rs. 24,16,00,000/- **EMD:** Rs.2,41,60,000/- **Property No. 2: Reserve Price:** Rs.3,43,00,000/- **EMD:** Rs.34,30,000/- **Property No. 3: Reserve Price:** Rs.3,05,00,000/- **EMD:** Rs.30,50,000/-	Bangalore 24/05/2023 - 11.30 A M to 12.00 Noon

Other terms and conditions

a) Auction/bidding shall be only through "Online Electronic Bidding" through the website https://www.indianbankseauction.com. Bidders are advised to go through the website for detailed terms before taking part in the e-auction sale proceedings.
b) The property can be inspected, with Prior Appointment with Authorised Officer
c) The property will be sold for the price which is more than the Reserve Price and the participating bidders may improve their offer further during auction process.
d) EMD amount of 10% of the Reserve Price is to be deposited by way of DD favouring Authorised officer, Canara Bank, ARM Branch II, Bangalore OR through online (RTGS/NEFT/Fund Transfer) to credit the account number 209272434, Canara Bank, ARM Branch II, RTGS/NEFT IFSCCODE CNRB0006298 on or before 22/05/2023- 5.00 p.m. .
e) Intending bidders shall hold a valid digital signature certificate and e-mail address. For details with regard to digital signature please contact the service provider M/s.Canbank Computer Services Ltd, Bangalore - e- mail: eauction@ccsl.co.in Contact Persons & Numbers:- Mr. Pakhare DD/Mr.Ramesh T H – 9480691777 & 8553643144.
f) After payment of the EMD amount, the intending bidders should submit a copy of the following documents/details on or before 22/05/2023 - 5.00 PM, to Canara Bank, ARM Branch II Bangalore by hand or by email.
i) Demand Draft/Pay order towards EMD amount. If paid through RTGS/NEFT, acknowledgement receipt thereof with UTR No.
ii) Photocopies of PAN Card, ID Proof and Address proof. However, successful bidder would have to produce these documents in original to the Bank at the time of making payment of balance amount of 25% of bid amount.
iii) Bidders Name. Contact No. Address, E Mail Id.
iv) Bidder's A/c details for online refund of EMD.
g) The intending bidders should register their names at service provider M/s.Canbank Computer Services Ltd, Bangalore and get their User ID and password free of cost. Prospective bidder may avail online training on E- auction from the service provider M/s.Canbank Computer Services Ltd, Bangalore - e- mail: eauction@ccsl.co.in Contact Persons & Numbers:- Mr.Pakhare DD/Mr.Ramesh T H – 9480691777 & 8553643144.
h) EMD deposited by the unsuccessful bidder shall be refunded to them. The EMD shall not carry any interest.
i) Auction would commence at Reserve Price, as mentioned above. Bidders shall improve their offers in multiplies of Rs.50,000/-. The bidder who submits the highest bid (above the Reserve price) on closure of 'Online' auction shall be declared as successful bidder. Sale shall be confirmed in favour of the successful bidder, subject to confirmation of the same by the secured creditor.
j) The successful bidder shall deposit 25% of the sale price (inclusive of EMD already paid), immediately on declaring him/her as the successful bidder and the balance within 15 days from the date of confirmation of sale by the secured creditor. If the successful bidder fails to pay the sale price, the deposit made by him shall be forfeited by the Authorised Officer without any notice and property shall forthwith be put up for sale again.
k) For sale proceeds of Rs.50.00 lacs (Rupees Fifty Lacs only) and above, the successful bidder will have to deduct TDS at the applicable rate on the Sale proceeds and submit the original receipt of TDS certificate to the Bank.
l) All charges for conveyance, stamp duty/GST, registration charges, tax arrears, other charges, dues etc., as applicable shall be borne by the successful bidder only.
m) Authorised Officer reserves the right to postpone/cancel or vary the terms and conditions of the e-auction without assigning any reason thereof.
n) In case there are bidders who do not have access to the internet but interested in participating the e-auction, they can approach concerned Circle office or Canara Bank ARM branch II who, as a facilitating centre, shall make necessary arrangements.
o) For further details contact Ranjan Kumar, Chief Manager, Canara Bank, ARM Branch-2- (9483544116-080-25310181) e-mail id or the service provider M/s.Canbank Computer Services Ltd, Bangalore - e- mail:eauction@ccsl.co.in Contact Persons & Numbers:- Mr. Pakhare DD/Mr.Ramesh T H – 9480691777 & 8553643144

SPECIAL INSTRUCTION / CAUTION

Bidding in the last minutes/seconds should be avoided by the bidders in their own interest. Neither Canara Bank nor the Service Provider will be responsible for any lapses/failure (Internet failure, Power failure, etc.) on the part of the bidder or vendor in such cases. In order to ward off such contingent situation, bidders are requested to make all the necessary arrangements/alternatives such as back –up, power supply and whatever else required so that they are able to circumvent such situation and are able to participate in the auction successfully.

Date: 08.05.2023
Place: Bangalore

Sd/-, Authorised Officer
Canara Bank

PUBLIC NOTICE

The uncersigned advocate submit on behalf of my client **Smt. Ramajan Begam Alavudeen W/o. Late Amanulla Jamal Mohammed**, aged about 21 years, R/at # 14, FWS, Santhapeetal, 3rd Street, melur, Madurai, Tamilnadu-625106 and others have filed the death petition for the death certificate of deceased by name **Amanulla Jamal Mohammed, S/o. Late Jamal Mohammed., who was died on 10-03-2021** at Nice Road, Towards Mysore Road, Near Hemmegepura Bridge, Bengaluru City. If any parties who have objections may dispute regarding the same or appear before the Hon'ble 27th A.C.M.M. Court **on 26/05/2023 at 11-00 AM in C.Misc. No.667/2023.**

BY ORDER OF THE COURT
Sd/- SHERISTEDAR, COURT OF THE 27th A.C.M.M BENGALURU
Smt. Shakunthala Shetty, ADVOCATE

IN THE COURT OF THE HON'BLE PRINCIPAL FAMILY JUDGE AT BENGALURU

M.C. No. 1476/2022

BETWEEN:Sri. Dinesh Parashar S/o R.C. Parashar Aged about 40 years R/at C/o R.C. Parashar No.47, S-202, 3rd Floor,14th Cross, Maruthi Layout, Bhuvaneshwari Nagar, Dasarahalli, Hebbal, Bengaluru-560 024 ...PETITIONER

AND:Smt. Pratibha Soni ...RESPONDENT

SUMMONS /NOTICE TO RESPONDENT

Smt. Pratibha Soni W/o Dinesh Parashar D/o Bhagwat Lal Soni Aged about 42 years R/at No.24, Behind Kotwali Thana, Infront of Police Ground, Bargad Math, Hanumantal Ward, Jabalpur, Madhya Pradesh-482022

Whereas the petitioner had filed a petition under section 13(1)(i-a) as per Hindu Marriage Act against the respondent by dissolving their marriage solemnized on 28.04.2017 at Raipur Taluk and District state of Madyapradesh, hence you are hereby summoned to appear before this Hon'ble Court, either in person or through the pleader on the **14th day of JUNE 2023 at 11.00 AM** to answer the same, failing which the matter will be heard ex- parte..

Give under my hand and seal of the Court on this the 12th day of APRIL, 2023.

By Order of the Court
Sd/- Sheristedar
Family Court, Bengaluru

ADVOCATE FOR PETITIONER
Chandramouli. B. G Advocate
No. 13/B, 8th Main, 4th Block, Rajajinagar, Bengaluru-560 010.

PUBLIC NOTICE

TO WHOMSOEVER IT MAY CONCERN

My client is negotiating to purchase the Schedule Property from **1) Smt. N.S.SUMITHRA**, Aged about 76 years, Wife of late N.N.Subbanna, Residing at No.700, 10th A Main, 4th Block Jayanagar, Bangalore-560011, **2) Sri. N.S.KIRAN**, Aged about 51 years, Son of late N.N.Subbanna, Residing at KONRADOVA 8 BRNO, CZ-62800, CZECH REPUBLIC, now camped at Bangalore who have represented that they are having clear and marketable title over the Schedule Property.

Any persons claiming to have any right or claims or objection, may lodge their objections or claim along with supporting documents with the undersigned within **05 days** from the date of publication of this notice.

If no such objection or claims is received within the prescribed time, my client will proceed to complete the transaction. If any objection and claim is lodged beyond the prescribed period it shall not be reckoned and it shall be deemed that all objections and claims by whomsoever are waived.

SCHEDULE PROPERTY

All that piece and parcel of Immovable Site bearing No.700, Block. No. IV, in Jayanagar Extension, presently as per BBMP records New Municipal No.1, 10th E Main Road, 4th Block Jayanagar, PID No.60-107-1, Ward No.60, Ward Name. Pattabhiramanagar, as per tax paid receipt Ward No.168 measuring East to West 66 Feet, North to South 40 Feet, in all measuring 2640 Square Feet, along with a residential building consisting of Ground Floor, measuring approximately 1100 Square Feet and bounded on the:-

East by : Site No.659
West by : Road
North by : Site No.701
South by : Site No.699

B. SRINIVAS, Advocate
"SUNDERA RAMA" No.230, 39th 'C' Cross, 9th Main, 5th Block, Jayanagar, Bangalore-560041, 9900148162
srinivasadvocate@gmail.com
Bangalore Date:08-05-2023

PUBLIC NOTICE

This is to inform the general public that my client Smt.Rajani Chourasia, W/o Late Sri.Vijay Prakash Chourasia, R/at No.18, 2nd Cross, Friends Layout, Chinnapanahalli, Bangalore - 560037, has lost her property document of original registered Gift Deed bearing No.2940/2016-17, Book-1, stored in CD No.INRD172 registered on 13/07/2016, in the office of the Sub-Registrar Indiranagar, Bangalore, in respect of portion of land bearing Old Sy No.105, New Survey No.105/B, converted for residential purposes vide order No.ALN(E)(B)SR 78/2009-10 dated 11/12/2009 by the Deputy Commissioner, Bangalore District, within the limits of Seegehalli Grama Panchayath, bearing Khatha No.72/105, ID No.15020040170320099, measuring 0-08 Guntas (Equivalent to 8712 Square Feet) situated at Dommasandra Village, Bidarahalli Hobli, Bangalore East Taluk. The above said original document was misplaced/lost, if any person found the above said document kindly handed over to my client or below said address. In this regard my client has already been lodged a complaint through online before Bangalore city Police on 03/05/2023 vide Lost Report No.0552889/2023.

Arun Kumar.H. B.sc, M.B.A, LL.B
Advocate,
No.39/1, 2nd Floor, 2nd Cross, 7th Main, HAL 2nd Stage, Indiranagar,
Bangalore - 560038. Mob: 9740766234
Date: 08/05/2023

PUBLIC NOTICE

Public are informed that my client **Mr. SUDHEER KONERU** intends to purchase residential building in the residential Layout known as East of NGEF Extension formed by the Bangalore Development Authority and bearing Corporation No.2HM-205, East of NGEF layout, measuring about East to West 60 feet, North to South 40 feet, totally measuring about 2400 Sq.feet, along with RCC roofed, residential building constructed thereon consisting of, Ground, First and second Floors, Ground floor measuring 1800 Sq.feet, First floor measuring 1400 Sq.feet, and second floor measuring 100 Sq.feet, in all together totaly **measuring 3300 sq.feet of built up area,** and bounded on the **East by :** Site Nos.3M-203 & 205, **West by :** 2 'H' Main Road, **North by :** Site No.2HM-207, **South by :** Site No.2HM-203.

From **1. Mr. SHAMSHER PURI** S/o Col.K.PPuri and **2. Mrs.SHREEDEVI DESHPANDE PURI** W/o Mr. Shamsher puri, persons having any right over the said property may lodge their objections /claims with documentary evidence **within 15 days** from this day to the undersigned.

SNR Associates, Advocates
Flat No.402, 4th Floor,
"Samaikyaa's K.K.Veni Plaza, B.Narayanapura, White Field Main Road, Bangalore - 16.
Mob: 9164134628 or 9900097938.

SOUTHERN RAILWAY

Material Management Department , Electric Loco shed, Erode 638002
E–Tender Notice for the supply of Stores 22/ELSD/ED/Purchase/Advt./07

The Following e –tender has been published in IREPS website. Firms are requested to login to **http://www.ireps.gov.in**----Login----E Tender----Goods & Services (New) and quote against the tender. Manual quotations will not be entertained. Closing Time: 14:30 hours.

Tender No : 722355370

Description : AC MVRF Motor complete set (including casing, motor & fan) for Vertical DBR as per RDSO Spec.No.ELRS/SPEC/DBR/0028, REV.0 with amendment No.1 & 2. Note: Firm should submit documentary evidence of purchase order, supply & CRN/R-NOTE for full set motor, impeller and hood during tender stage itself. Failing which the offers will be summarily rejected.

Due date: 05/06/23, 14:30 hrs.

Attention: Micro Small Enterprises (MSEs). The benefits provided to MSEs under public procurement policy for goods and services are as details provided in the link **http://www.ireps.gov.in** - IREPS Public document –Southern Railway.

AMM/ELSD/ERODE

Follow us on : twitter.com/GMSRailways

IN THE HON'BLE COURT OF THE CIVIL JUDGE AND J.M.F.C. AT NELAMANGALA

C. Mis. No. 93/2023

PETITIONER: 1. Smt. Radhamma, D/o Late Gundaiah, aged about 48 years and three others, All are R/at Rudranapalya Village, Marakukunte Dhekle, Sompura Hobli, Nelamangala Taluk, Bangaluru Rural District. -V/s-

RESPONDENTS: The Tahasildar, (

THE NEW INDIAN EXPRESS

BUSINESS

13 BENGALURU | TUESDAY 09.05.2023 | newindianexpress.com

Market Watch

MARKET			GOLD			SILVER			FOREX		
709.96 ▲	Sensex	61,764.25	₹120 ▲	24 carat (10 gm)	₹61,900	₹400 ▲	Per kg	₹78,100	▲	Dollar	81.80
195.40 ▲	Nifty	18,264.40	₹110 ▲	22 carat (10 gm)	₹56,750	₹4 ▲	Per gm	₹781	▲	Euro	90.30

'Ban diesel-run 4-wheelers in cities with 10L population'

ENS ECONOMIC BUREAU @ New Delhi

INDIA should ban use of diesel-powered four-wheelers in cities with over 10 lakh population and switch to electric and gas-fuelled vehicles by 2027, according to a report commissioned by the petroleum ministry.

According to the report, diesel city buses should not be added to the fleed in urban areas in about 10 years. The panel submitted its report to the government in February this year. The panel headed by former Oil Secretary Tarun Kapoor suggested phasing out motorcycles, scooters, and three-wheelers with internal combustion engines by 2035. "Electric vehicles (EVs) may be promoted as the optimal solution in preparing for phasing out internal combustion engine two/three wheeler vehicles by 2035. In the intermediate period, policy support for ethanol-blended fuel with an increasing blend ratio needs to be given," reads the report.

It called for four-wheelers, including passenger cars and taxis, to partially shift to electric and partially to ethanol-blended petrol with about 50% share in each category." A ban on diesel-powered four-wheelers in all million-plus cities and all towns with high pollution has to be enforced in five years, i.e. by 2027," the report said. For transitioning to EVs and CNG as a transition fuel (up to 10-15 years) has been emphasised. To boost electric vehicle use in the country, the report said the government should consider a "targeted extension" of incentives given under the Faster Adoption and Manufacturing of Electric and Hybrid Vehicles scheme (FAME) to beyond March 31.

Go First asks NCLT for urgent hearing

Cites urgency in matter as lessors seek deregistration of another 13 planes, taking tally to 36

ENS ECONOMIC BUREAU @ New Delhi

GO FIRST on Monday asked the National Company Law Tribunal (NCLT), Delhi, to urgently pass an order on its insolvency plea as more aircraft lessors are seeking to take back their leased planes. Various lessors are now seeking deregistration of another 13 planes, taking the total tally to 36.

Senior advocate P Nagesh, appearing for Go First, said aircraft lessors had moved an application to repossess aircraft during legal proceedings and are not allowing them to carry out routine maintenance of aircraft. "We urge the court to pass an order," said Nagesh before the two-member bench headed by tribunal President Ramalingam Sudhakar. The bench agreed to look into Go First's request but didn't give next date of hearing. Another bench which heard the petition of an operational creditor SS Associates Services seeking insolvency proceedings against the carrier said the matter needs to be listed before the bench headed by the president. Go First (formerly known as Go Air) announced last week that they are filing for voluntary insolvency resolution proceedings before the National Company Law Tribunal (NCLT), Delhi. The company is also seeking direction to appoint an insolvency resolution process (IRP) and an interim moratorium on its pending dues.

Go First said a severe financial crunch due to non-supply of engines by Pratt & Whitney (P&W) forced the airline to take this extreme step. The airline on Friday said its flight operations will remain suspended till May 12 and had suspended bookings till May 15. Following the disruption caused to passengers, DGCA on Monday ordered Go First to stop selling air tickets with immediate effect until further instructions.

"In view of the sudden cancellation of flights and initiation of corporate insolvency resolution process under IBC by Go Airlines (India) Limited (Go First), DGCA has issued a show cause notice to Go First under the relevant provisions of the Aircraft Rules, 1937, for their failure to continue the operation of the service in a safe, efficient and reliable manner," the regulator said.

THE GAME CHANGER

ONDC is a set of specifications designed to foster open, unbundled, and interoperable open networks

IT ELIMINATES THE DEPENDENCY ON A SINGLE PLATFORM

Microsoft, Dunzo, Craftsvilla, IDFC, Kotak, Shiprocket and Spicemoney have already joined the open network

ONDC started its beta testing process with small retailers in Bengaluru on September 30, 2022

BY 2030, ONDC COULD FURTHER ACCELERATE THE EXPECTED 5X GROWTH IN DIGITAL CONSUMPTION OF PRODUCTS AND SERVICES

'Cheaper' ONDC scores over Swiggy, Zomato

ENS ECONOMIC BUREAU @ New Delhi

WITH many companies joining the government-backed Open Network for Digital Commerce (ONDC), consumers have started exploring the platform that offers various verticals from groceries, home decor, fashion to food delivery, among others, at cheaper prices compared to other big players.

Recently, the platform has started allowing restaurants to sell food directly to its consumers and many have shared screenshots of the total bill on social media comparing the prices of ONDC with that of Swiggy and Zomato. Since ONDC doesn't have a separate app, consumers can place orders through Paytm, Magicpin, among others, by logging into these websites and searching for ONDC.

Ordering food via these apps is at least 20% cheaper compared to other food delivery companies. ONDC offers a special code that reduces food bills by ₹50. As per a user who shared screen shot of his food bill on Twitter, cost of Paneer Burger and Pepsi was ₹186 on ONDC, whereas on a food delivery platform, it costs ₹337.

Many buyers have integrated with the ONDC network including Mystore, Meesho, Craftsvilla, Pincode, among others. Recently, an ONDC official told this newspaper buyers will have wider choices and verticals to pick their favourite ones and communication can also happen in local languages. Similar price differences can be seen in other verticals such as ecommerce.

A recent report on joint search carried out by ONDC and McKinsey & Company said by 2030, ONDC could further accelerate the expected 5x growth in digital consumption of products and services.

"For food delivery and e-commerce, there was a reason why not all pin codes were covered and not all products/services were offered by the incumbents. ONDC in due time will equalize the field enough to allow anyone nimble enough to ride on these protocols to then build net new markets. But like payments, here too ONDC will coexist and thrive with the incumbents," said Nikhil Kurhe, co-founder and CEO of Finarkein Analytics. As per him, ONDC is a great monetisation opportunity that lowers the cost of onboarding and servicing new partners as seller apps. "For sellers, again cost of user discovery and acquisition comes down with ONDC's buyer apps who've spent time, effort, and cost to acquire, activate, retain, and funnel the user towards their offering," he said.

Market gains over 1% on positive global cues, foreign fund inflows

ARSHAD KHAN @ New Delhi

DOMESTIC equity market recouped all of Friday's losses as bulls took over Dalal Street after positive cues coming from Wall Street amidst upbeat US jobs data.

On the back of buying across sectors, the 30-share pack BSE Sensex surged 709.96 points, or 1.16%, to close the session at 61,764.25, while NSE's Nifty50 jumped 195.40 points, or 1.08%, to settle 18,264.40. Investors became wealthier by over ₹2.27 lakh crore on Monday as the market capitalisation of BSE-listed firms jumped to Rs 276.06 lakh crore.

"While the undertone continued to remain bullish, the upbeat US market close last Friday further buoyed the local market sentiment," said Shrikant Chouhan, Head of Equity Research (Retail), Kotak Securities. Hopes of the interest rate hike cycle reaching its peak and banking woes in the US receding, investors latched upon rate-sensitive stocks of banking, automobile and realty as strong monthly sales numbers are pointing towards a decent recovery, added Chouhan.

Weakness in dollar draws more foreign funds

The recent weakness in the US dollar is also drawing more foreign funds to the domestic market, with FIIs remaining net buyers for seven consecutive days. FIIs made a net investment of `3852.6 crore in the equity market on Monday, according to CDSL data

The recent weakness in the US dollar is also drawing more foreign funds to the domestic market, with FIIs remaining net buyers for seven consecutive days. FIIs made a net investment of ₹3852.6 crore in the equity market on Monday, as per CDSL data.

In the Nifty 50 pack, private lender IndusInd Bank was the top gainer, rising 5%, followed by Tata Motors, Bajaj Finance and Bajaj Finserv. Among individual stocks, shares of fintech major Paytm rallied 5.55% to a high of ₹726 after the company narrowed its quarterly losses in Q4FY23. Goldman Sachs has now initiated a 'Buy' call on the stock, with a target price of ₹1,150. Shares of Adani group companies fell sharply on Monday with Adani Transmission and Adani Total Gas hitting the lower circuit of 5% after global index provider MSCI's announced reducing the free float of the duo in its index review this month.

In the broader market, the BSE midcap jumped 0.94% and smallcap climbed 0.56%.

Among indices, auto rallied 1.71% and was followed by realty (1.54%), banks (1.50%) financial services (1.46%), consumer discretionary (1.08%) and services (0.93%). Only the BSE consumer durables index closed lower.

START-UP

Invesco cuts valuation of Swiggy again

ENS ECONOMIC BUREAU @ New Delhi

US-based investment firm Invesco has slashed food delivery company Swiggy's valuation to $5.5 billion. Earlier it had slashed the food delivery platform's valuation from $10.7 billion to about $8 billion. This new valuation is about 31% lower from $8 billion.

In January last year, Swiggy raised $700 million in new funding led by Invesco, and it turned a decacorn as valuation crossed over $10.7 billion. Investors are now reevaluating valuations of various firms. Recently it was reported Byju's valuation was cut to $11.5 billion by BlackRock from $22 billion.

Swiggy's FY22 revenue stood at over ₹6,000 crore. Recently, it appointed three independent directors to its board. Mallika Srinivasan, Padma Shri awardee and Chairman and MD of TAFE, Shailesh Haribhakti, Chairman of Shailesh Haribhakti & Associates, and Sahil Barua, MD and CEO at Delhivery.

Govt to launch drive for paying unclaimed deposits

ENS ECONOMIC BUREAU @ New Delhi

THE government will launch a drive to ensure people get their unclaimed deposits, shares and dividend, Economic Affairs Secretary Ajay Seth said on Monday after the 27th Financial Stability and Development Council (FSDC) meeting, headed by Finance Minister Nirmala Sitharaman.

He said the Union Budget 2023-24 had announced that the system would be put in place and there will be a drive for that.

"Unclaimed shares, deposits and dividends, which are lying in the pool, there should be a drive by the concerned regulator, where the nominee details are available...," Seth stated.

Nearly ₹35,000 crore are lying as a pool of unclaimed deposits as of February 2023 with the Reserve Bank of India (RBI). These funds were transferred by public sector banks (PSBs) in respect of deposits, which have not been operated for 10 years or more.

These unclaimed deposits belong to 10.24 crore accounts transferred to the RBI as of the end of February 2023.

RBI Governor Shaktikanta Das had last month said a centralised portal would be ready in three to four months wherein depositors and beneficiaries can access details of unclaimed deposits across various banks.

FSDC met, for the first time, after budget 2023-24 was announced. In the meeting, concerns with regard to financial stability in the country were also discussed, considering the daunting challenges in the global economy, said the secretary.

He said there is no spillover effect of the failures of the American financial institutions on the Indian banking system. According to him, Indian banks are well protected.

Cuemath, Teachmint lay off 170 employees

UMA KANNAN @ Bengaluru

Lay off continues in edtech space as two start-ups have fired employees citing restructuring exercise.

Online math learning platform Cuemath, which is backed by Sequoia Capital, has laid off 100 employees out of its total employee strength of 800, according to sources.

The company's founder Manan Khurma will return as its full-time CEO, and its current CEO Vivek Sunder will transition from his full-time role to an advisory capacity. "The edtech ecosystem is seeing an inflection point - conservative capital markets, rapidly changing technology & AI ecosystems, and so on. The path forward for education companies - including Cuemath - needs to be anchored in creating learning outcomes for the end stakeholder - the student," Khurma said in a LinkedIn post. He said the company will continue to invest 'thoughtfully' and hire strategically. In June last year, it raised $57 million in a round led by Alpha Wave, and its valuation stood at $407 million.

Payroll support

Teachmint will offer employees three-month payroll support, six months health insurance benefit and nine months ESOPs vesting to be accelerated for eligible teachmates. In March, Unacademy fired nearly 380 employees or 12% of its workforce

From Vedantu, Unacademy to Byju's many start-ups have laid off employees. After laying off 45 employees recently, Teachmint has laid off another 70. A spokesperson at Teachmint said some roles have been unfortunately impacted as the company works on increasing structural efficiencies in its operations. The start-up said it will offer employees three-month payroll support, six months health insurance benefit and nine months ESOPs vesting to be accelerated for eligible teachmates.

In March, in its latest cost-cutting measure, SoftBank-backed Unacademy fired nearly 380 employees or 12% of its workforce. This is the fourth round of layoffs, as the unicorn in November fired 350 employees or 10% of its workforce.

In the internal memo to employees, Gaurav Munjal, co-founder and CEO, Unacademy Group, said, "We have taken every step in the right direction to make our core business profitable, yet it's not enough. We have to go further, we have to go deeper. This has led me to take another difficult decision." He said today, the global economy is enduring a recession, funding is scarce and running a profitable business is key.

Canara Bank net profit increases 91% to ₹3,175 cr in Q4

ENS ECONOMIC BUREAU @ New Delhi

PUBLIC sector lender Canara Bank on Monday reported a 90.6% rise in net profit at ₹3,175 crore for the quarter ended March this year compared to ₹16,66 crore in the same quarter previous year driven by strong growth in interest income.

The bank's net interest income or NII, which is the difference between interest earned and interest paid, rose 23% to ₹8,616 crore during the quarter as compared to ₹7,006 crore in the same quarter previous year. The lender improved its asset quality over a year ago period as its gross non-performing assets (GNPA) ratio reduced to 5.35% as at Mar 2023 down from 5.89% as at December 2022, and from 7.51% as at Mar 2022.

Net non-performing assets (NNPA) ratio reduced to 1.73% as of March 2023, down from 1.96% as of December 2022. Its provision coverage ratio (PCR) stood at 87.31% as of March 2023 against 86.32% as of December 2022.

Domestic deposits of the bank increased to ₹10.94 lakh crore at the end of the quarter, showing a growth of 6%, while domestic advances of the bank grew by 15.01% to ₹8.18 lakh crore as of March 2023. The retail lending portfolio increased by 11% to ₹1.4 lakh crore and housing loans rose 14% to ₹84,364 crore.

EXPRESS READ

Over 19L PACL investors get ₹920 crore refund

MUMBAI: Over 19 lakh PACL investors with claims of up to ₹17,000 have received ₹920 crore in refunds, said Sebi on Monday. The regulator had found PACL collected over ₹60,000 crore via illegal collective investment schemes over 18 years. *ENS*

AI extends VRS offer for non-flying staff

MUMBAI: Tata Group-owned Air India has extended the deadline for non-flying staff to apply for the Voluntary Retirement Scheme (VRS) till May 31. The deadline for applying for the VRS, which was announced in April, ended on April 30. *PTI*

Massive lithium reserves discovered in Rajasthan

RAJESH ASNANI @ Jaipur

SUBSTANTIAL reserves of lithium have been identified in the Degana municipality of Nagaur district in Rajasthan, according to the Geological Survey of India (GSI).

GSI has claimed that the amount of lithium present in these reserves can meet 80% of the country's total demand. The discovery of these reserves could help reduce India's dependence on China for Lithium, which is used in batteries of mobiles, laptops as well as electric vehicles. Because of its high cost and the increase in demand all over the world, it is also called 'White Gold'.

GSI officials say this lithium reserve is much bigger than the reserves found in Jammu and Kashmir. In February this year, 5.9 million tonnes of lithium reserves were discovered in Jammu and Kashmir. Lithium deposits in Rajasthan have been found in the same Renwat hills of Degana town and its surrounding areas.

Lithium reserve much bigger than found in J&K

GSI officials say this lithium reserve is much bigger than the reserves found in Jammu and Kashmir. In February this year, 5.9 million tonnes of lithium reserves were discovered in Jammu and Kashmir

GSI team went to Degana not to search for lithium, but to search for tungsten. But there they discovered deposits of lithium.

According to the report of Geologist Devendra Singh of Barmer, along with the Renwat hills of Degana in Nagaur district of Rajasthan, Barabar in Pali district, Bap area of Jodhpur, Pokaran of Jaisalmer, Kuchaman and Didwana of Nagaur district, Sujangarh and Talchhapar of Churu and Pachpadra in Barmer district may also have Lithium deposits.

Indian Bank net profit up 47% to ₹1,447 crore in Q4

ENS ECONOMIC BUREAU @ New Delhi

PUBLIC sector lender Indian Bank on Monday reported a 47 percent rise in net profit to ₹1,447 crore for the March quarter, helped by a decline in bad loans and a healthy growth in interest income.

During the quarter, the bank's total income increased to ₹14,238 crore against ₹11,405 crore a year ago, Indian Bank said in a statement.

Interest income grew to ₹12,244 crore during the quarter from ₹9,832 crore in the corresponding quarter of the preceding financial year. Gross non-performing assets (NPAs) were reduced to 5.95% of gross advances as of March 31, 2023, from 8.47% by the end of March 2022. Net NPAs also came down to 0.90% of the advances from 2.27% a year earlier. The fall in the bad loans ratio helped reduce the provisions towards NPAs for the fourth quarter of FY23 to ₹1,040 crore compared to ₹2,046 crore in the year-ago period. The capital adequacy ratio of the bank declined marginally to 16.49% from 16.53% at the end of March 2022.

Bad loans ratio helps cut down on provisions

The fall in the bad loans ratio helped reduce the provisions towards non-performing assets for the fourth quarter of financial year 2022-23 to `1,040 crore compared to `2,046 crore in the year-ago period.

The bank's board has recommended a dividend of ₹8.60 per share or 86% of ₹10 face value for the financial year ended March 31, 2023.

KERALA WATER AUTHORITY e-Tender Notice

Tender No : 17,18 /SE/PHC/ TSR/2023-24

1. AMRUT 2.0-Chavakkad Muncipality-Supplying and laying of distribution network and providing FHTCs Pipe line Work, 2. AMRUT-2.0 - KMWSS to Kodungallur Muncipality-- Providing 4000 FHTC to urban Householders including pipe laying work. EMD : Rs. 200000/-,500000/- ,Tender fee : Rs. 11800/-,17700/-, Last Date for submitting Tender : 29-05-2023 03:00:pm, Phone : 0487-2423230
Website : **www.kwa.kerala.gov.in**, **www.etenders.kerala.gov.in**

KWA-JB-GL-6-218-2023-24 Superintending Engineer, PH Circle,Thrissur

The Brihanmumbai Electric Supply & Transport Undertaking
(OF THE BRIHANMUMBAI MAHANAGARPALIKA)

TENDER NOTICE

E-tender is **Re-invited** for the supply of following item.

(1) 74915.

Note : For more details, log on to website **https://mahatenders.gov.in**

PRO/AAM(M)/23/2023 GENERAL MANAGER

All the news. In just a click. Log to www.newindianexpress.com
THE NEW INDIAN EXPRESS
/thenewindianexpress @newindianexpress +The New Indian Express
GET IT ON Google Play Download on the App Store

PUBLIC NOTICE

My client SHRI KSHITISH KUMAR SAHU, Aged about 35 years, S/o Shri Kashinath Sahu, Aadhar No. 4578 4986 3006, PAN No: EICPS4496C, residing at: Plot No. 1975, Medical Lane, Old Town, Bhubaneshwar, has entered into Agreement of Sale dated 12.04.2023 to purchase the property mentioned in the Schedule hereunder with SMT. PAVITHRA G K, Aged about 30 years, W/o Shri Shivakumar, Aadhar No. 6687 3041 9178, PAN No: COUPP0593P, Residing at: Gunjur Village and Post, Varthur Hobli, Bangalore East Taluk, Bangalore-560087. Any persons having any manner of right, title, interest or any sort of claims or Objections to the sale transaction, whatsoever are requested to contact the undersigned within 7 (Seven) days from the date of this Publication, with documentary evidence. In case no such claims or Objections are received by the undersigned then my clients shall go ahead with the purchase of the property after which no such claims or Objections would be entertained.

SCHEDULE PROPERTY : All that piece and parcel of property bearing House List No. 7, Khatha No. 305, Present BBMP Khatha No. 348/305/7-305/7, BBMP Ward No. 149, situated at Gunjur-Gunjur Palya Village, Varthur Hobli, Bangalore East Taluk, Bangalore, measuring East to West 30 feet and North to South 40 feet in all measuring 1200 square feet and bounded on the:-

East: House List No. 6; West: Vacant Space and House of Chelekere Muniyappa, presently Shri P L Anand Kumar's property; North: House List No.11; South: Government Road.

Sd/- **MANJUNATH .V,** Advocate
LEX AVENUE, Advocates & Solicitors
No.42/1, 7th Cross, 5th Main Road,
Chamarajpet, Bangalore-560018.
Mobile: 8123404474 / 9141741762
Place: Bangalore Dated: 09.05.2023

IN THE DEBTS RECOVERY TRIBUNAL-II, BENGALURU. B.S.N.L BUILDING, 4TH FLOOR, TELEPHONE HOUSE, RAHABAHAVAN ROAD, BANGALORE-560 001
O. A. No. 89/2022.

BETWEEN :
Punjab National Bank,
HSR Layout Branch, Bangalore
AND
1.Mr. Praveen Mark Bethapudi,
S/o Mr. Keipanandam Bethapudi,
#872 TI HA Arcade, 17th Main, Koramangala 6th block, Bangalore-560095, Ph.9652770025
2.Vijaya kumara W/o
Mr. Keipanandam Bethapudi,
D No 1 and 2 are resident of Plot No 122 Kaveri Hills opposite to Madhapur police station, Hyderabad 500 033, Telengana state.
3. M/s. Milestone Builders
Survey No.98/2,Mile stone palms Lay out, Haragaddejigni, Bangaluru 562106.

Defendents

NOTICE ISSUED UNDER RULE 23(VIII) OF THE DEBTS RECOVERY TRIBUNAL (PROCEDURE) RULES 1993

WHEREAS, the Applicant has instituted an application under section 19 of the Recovery of Debts Due to Banks and Financial Institutions Act, 1993 against you for recovery of a sum of **Rs. 78,79,590.00 (Rupees Seventy Eight Lakhs Seventy Nine Thousand Five Hundred Ninety Only)** together with current and future interest and other reliefs. The above Defendant is therefore hereby directed to before the Tribunal in person or through an advocate or through authorized agents in support of their defence to show cause within 30 days from the date of publication or on the **27.07.2023, at 10.30 A.M.** as to why the reliefs prayed for should not be granted. Take notice that in case of default the Application will be heard and determined in your absence.

Given under my hand and the seal of this Tribunal on this date: **04/05/2023**

Sd/-
Registrar
Debts Recovery Tribunal-2.
Bangalore.

RESERVE BANK OF INDIA

No. 10/3/8 Nrupathunga Road, Bengaluru – 560 001

The Reserve Bank of India, Bengaluru invites quotations from experienced and reputed catering agencies to provide canteen facilities to the Bank's staff. For more details, please visit "TENDERS" section on our website **https://www.rbi.org.in** the last date for submission of physical tender is 1400 hrs on May 30, 2023.

Sd/-
Regional Director
Reserve Bank of India
Bengaluru

सेन्ट्रल माइन प्लानिंग एण्ड डिजाइन इन्स्टीच्यूट लिमिटेड
CENTRAL MINE PLANNING & DESIGN INSTITUTE LIMITED
(A Subsidiary of Coal India Ltd.)
Gondwana Place, Kanke Road, Ranchi - 834031, Jharkhand, India

NOTICE

"All the tenders issued by CIL and its Subsidiaries for procurement of Goods, Works and Services are available on websites of Coal India Ltd. **www.coalindia.in/** respective Subsidiary Company (CMPDI, **www.cmpdi.co.in)**, CIL e-procurement portal **https://coalindiatenders.nic.in** and Central Public Procurement Portal **https://eprocure.gov.in.** In addition, procurement is also done through GeM portal **https://gem.gov.in"**

SOUTHERN RAILWAY

Tender No. 93235206A due date: 02/06/2023.

For and on behalf of the President of India, the Divisional Railway Manager (Stores), Southern Railway, Thiruvananthapuram Division invites E-Tender for the supply of under mentioned stores.

Tender No.	Item No.	Description of stores	Quantity	Due date
93235206A	1	Jointless Grooved Copper Contact wire 107 Sq.mm made out of continuous cast copper wire rods as per RDSO specification No.TI/SPC/OHE/ CW/0971 Dt.04.01.2021 or Latest,. Material to be supplies in wooden drums in standard length of 1400 mtrs. (weight 1.34568 Tonne)	1.35 MT	02.06.2023
	2	Jointless Grooved Copper Contact wire 107 Sq.mm made out of continuous cast copper wire rods as per RDSO specification No.TI/SPC/OHE/CW/0971 Dt.04.01.2021 or Latest,. Material to be supplies in wooden drums in standard length of 1000 mtrs-2 Nos. (weight 1.92 Tonne)	1.92 MT	02.06.2023

Tender closing and opening date and time: 02.06.2023 at 14.30 Hrs.

For further details, please refer to web portal www.ireps.gov.in >E-Tender>Stores>View Tenders. Please note that only online tenders are accepted and tenders are to be digitally signed.

Follow us on : twitter.com/GMSRailways

SOUTHERN RAILWAY

ELECTRICAL BRANCH (GENERAL SERVICES)
CHENNAI DIVISION
E-Tender No. ME2911SC-TLAC-RMAC21-24R3

The Sr. Divisional Electrical Engineer, General Services, Chennai Division, Southern Railway, IVth Floor, NGO Annexe, Park Town, Chennai - 600 003 for and on behalf of the President of India invites ONLINE Open Tenders for the **E-Tender No. ME2911SC-TLAC-RMAC21-24R3** for the following work as per Tender Notice issued in our E-Tender portal **www.ireps.gov.in.** The bidders intending to apply for E-Tender for Works in Chennai Division, need to get enrolled in the aforesaid E-Tender portal and only online tenders will be accepted. The payment towards cost of Tender document and Earnest Money Deposit (EMD) should be made only through online modes like net banking, debit card/credit card etc., available on IREPS portal. It is the responsibility of the Tenderer(s)/ Contractor(s) to obtain necessary Digital Signature Certificates for participating in the E-tender.

E-TENDER No.	**ME291ISC-TLAC-RMAC21-24R3**
Name of the Work	Outcome based Comprehensive Annual Maintenance Contract for maintenance of Conventional and LHB type RMACPU units in RMPU AC coaches including power cars of Chennai division for a period of two years.
Approximate Cost of Work	₹ 9,28,22,148.95
Earnest Money Deposit	₹ 6,14,100.00
Tender Booklet Cost	₹ 11,200.00
Contract Period	Two Years.
Tender Closing Date and Time	29.05.2023; 15:00 hrs

1. The details of approximate cost of Tender value, EMD, the details of bid submission are furnished in the aforesaid E-Portal.
2. The online bids for tenders floated through the above portal are required to be digitally signed.
3. GST rules applicable from time to time will apply for this E-Tender.

Follow us on : twitter.com/GMSRailways

Canara Bank

Chandapura Circle Branch
Jangama Reddy Building,
Chandapur -Anekal Road, Anekal Taluk
Bangalore- 560 099 , Phone : 9483501065
Email : cb1065@canarabank.com

SALE NOTICE

E-Auction Sale Notice for Sale of Immovable Properties under the Securitization and Reconstruction of Financial Assets and Enforcement of Security Interest Act, 2002 read with provision to Rule 8 (6) and 9 of the Security Interest (Enforcement) Rules, 2002

Notice is hereby given to the public in general and in particular to the Borrower (s) and Guarantor (s) that the below described immovable property mortgaged/charged to the Secured Creditor, the possession of which has been taken by the Authorised Officer of **Chandapura Circle Branch** of the Canara Bank., will be sold on "As is where is", "As is what is", and " Whatever there is" on **24.05.2023** from **10.30 A.M. to 11.30 A.M.**, for recovery of **Rs.1,92,65,181.43** (Rupees One Crore Ninety Two Lakh Sixty Five Thousand One Hundred and Eighty One and Paise Forty Three Only) as on 30.04.2023 and interest thereon due to the **Chandapura Circle Branch** of Canara Bank from **Sri Sayed Ibrahim Farhan** & **Smt. Jumana** No 15 Ground Floor 3rd Cross Kanakanagar RT Nagar, Bengaluru -560032

RESERVE PRICE:

Property No. 1: Rs.66,68,000/- (Rupees Sixty Six Lakh Sixty Eight Thousand only). **EMD: Rs.6,66,800/-** (Rupees Six Lakh Sixty Six Thousand Eight Hundred only).

Property no. 2: Rs.1,11,55,000/- (Rupees One Crore Eleven Lakh Fifty Five Thousand only). **EMD: Rs.11,15,500/-** (Rupees Eleven Lakh Fifteen Thousand Five Hundred only).

The Earnest Money Deposit shall be deposited on or before **22.05.2023** before **5.00 pm.**

Description of the immovable property

Property 1 Details: Residential property bearing Villa No.46, E-Khatha No.150200102300122861 1500/46 Sy.No.7/1, MANAR PURE EARTH, Sarjapur Village, Sarjapur Hobli, Anekal Taluk, Bangalore Urban-562125, **Boundaries:** East: Site No. 69, West: Road, North: Sy. No. 47, South:Sy. No. 45.

Property 2 Details: Residential property bearing Flat no FF-3 Sy. No.136/3,136/6,136/1.CMC Khatha No. 10663/5382/8300/8301/136/1,3,4/B/4th FF-3, fourth Floor, B-Block, "S-2 Homes The Watergrove, Kammasandra Village, Attibele, Anekal Taluk, Bangalore District-560100, **Boundaries:** East: Flat No. FF-4, West: Flat No. FF-4,North: Open Space, South: Corridor.

EMD shall be deposited by way of DD favoring **"Authorised officer, Canara Bank, Chandapura Circle Branch "** OR through online (RTGS/NEFT/Fund Transfer) to credit to the account number **209272434 – CANARA BANK, Chandapura Circle Branch IFSC Code: CNRB0001065** on or before **22.05.2023 upto 5.00pm.**

The property can be inspected on 18.05.2023 between 2.00 PM to 4.00 P.M with prior appointment

For detailed terms and conditions of the sale, please refer service p roviders Website : https://indianbankseauction.com or may contact **Smt. N Babitha Venugopal,** Authorised Officer, Canara Bank, Chandapura Circle Branch, Chandapura Anekal Road, Anekal Taluk Bengaluru-560099, **Ph: 9483501065, email: cb1065@canarabank.com** during office hours on any working day.OR the service provider M/s. Canbank Computer Services Ltd, Contact Persons : Mr. Pakhare D D & Mr. Ramesh T H, Mobile : 9480691777 / 8553643144, Email : eauction@ccsl.co.in.

Place: Chandapura
Date: 05.05.2023

Sd/-Authorised Officer
Canara Bank,
Chandapura Circle Branch

ODISHA MINING CORPORATION LIMITED

OMC House, Bhubaneswar-751001,Odisha
CIN: U13100OR1956SGC000313, www.omcltd.in

OMC | ODISHA NEW OPPORTUNITIES Mining Happiness

CAD-498

E-procurement notice

Bid document No.: OMC/E-PROC/C&P/61/2023 Date:08.05.2023

1	Work name	Design, Engineering, Manufacture / Procurement, Supply, Installation, Testing and Commissioning including warranty obligation with 10 (Ten) years Comprehensive Operation and Maintenance of Solar Photovoltaic Power Plant with cumulative capacity of 670 KW (AC) at Jilling Mines of OMC
2	Availability of tender documents on the e-tendering portal of Government of Odisha	Date: 09.05.2023

All other details can be seen from the Tender Document available on the e-procurement portal of the Government of Odisha (www.tendersodisha.gov.in)

Sd/-
Head(C&P)

OIPR-30005/11/0025/2324

QuoteExpress
OPPORTUNITY DOES NOT KNOCK, IT PRESENTS ITSELF WHEN YOU BEAT DOWN THE DOOR
-KYLE CHANDLER

Aadhar Housing Finance Ltd.

Corporate Office : 802, Natraj By Rustomjee, Western Express Highway, Sir M.V. Road, Andheri East, Mumbai - 400069, Maharashtra.
Jayanagar Branch : Office No. 180,Amrutha ,5Th Main,4Th Block West, Jayanagar,Bangalore-560011,(KA).

Aadhar Housing Finance Ltd

APPENDIX IV POSSESSION NOTICE (for immovable property)

Whereas, the undersigned being the Authorized Officer of Aadhar Housing Finance Limited (AHFL) under the Securitisation and Reconstruction of Financial Assets and Enforcement of Security Interest Act 2002 and in exercise of powers conferred under section 13(12) read with Rule 3 of the Security Interest (Enforcement) Rules 2002, Demand Notice(s) issued by the Authorised Officer of the company to the Borrower(s) / Guarantor(s) mentioned herein below to repay the amount mentioned in the notice within 60 days from the date of receipt of the said notice. The borrower having failed to repay the amount, notice is hereby given to the Borrower(s) / Guarantor(s) and the public in general that the undersigned has taken possession of the property described herein below in exercise of powers conferred on him under Sub-Section (4) of the Section 13 of the said Act read with Rule 8 of the Security Interest Enforcement rules, 2002. The borrower's attention is invited to provisions of sub –section (8) of section 13 of the Act, in respect of time available, to redeem the secured assets. The borrower in particular and the public in general are hereby cautioned not to deal with the property and any dealings with the property will be subject to the charge of AHFL for an amount as mentioned herein under with interest thereon.

Sl No.	Name of the Borrower(s) / Co-Borrower	Description of Secured Asset (Immovable Property)	Demand Notice Date and Amount	Date of Possession
1.	(COMBINE LOAN CODE_NO. 18800004231 Jayanagar Branch) **Lalitha R** (Borrower) **Guruprasad R** (Co Borrower)	Na Site No 1 Katha No 39 Asst No 39 Madan Ayakanahalli Village G P Dasanapura Hobli, Bengaluru - 562123, Karnataka. Bounded on : **East by :** Road, **West by :** My Own Private Property, **North by :** Property Of Setu and **South by** : Road.	18-07-2022 ₹ 16,29,158.00 (Rupees Sixteen Lakhs Twenty Nine Thousand One Hundred Fifty Eight Only)	04-05-2023

Place : Jayanagar
Date : 09.05.2023

Authorised Officer
Aadhar Housing Finance Limited

PUBLIC NOTICE

This is to inform to the General Public that our client **Central Bank of India**, Malleshwaram Branch, Jayam Shopping Centre, No.100-107, Sampige Main Road, Malleshwaram, Bengaluru-560 003 has sanctioned and disbursed Rs.15,19,000/- to **S. Bagavanth Raj S/o Late V.G.S. Raju** under Reverse Mortgage Loan enabled Annuity (RMLeA) under the Bank's CENT SWABHIMAN PLUS Scheme through Bank's Sanction Letter dated 14.06.2010, vide No.SN:CR:2010-11:103. Subsequent to the sanction of the above loan to S.Bagavanth Raj S/o Late.V.G.S.Raju, he has executed various loan documents in favour of Bank. Subsequently, **S. Bagavanth Raj S/o Late.V.G.S. Raju** died on 13.08.2019 intestate living behind his wife **Smt. B. Margaret Raj** and son **Shri. B. Kantha Raj** to succeed to his estate. Later B.Margaret Raj died on 25.12.2021. According to the policy of the above loan after the death of the borrower/s, the Assignee or legal heir/s supposed to come forward and clear the loan. Here in this loan transaction **Shri. B. Kantha Raj** who is non-other than only son of **S. Bagavant Raj** has come forward to clear the loan. Hence, the Bank intends to proceed further with respect to the mortgaged property and to receive the loan amount along with interest, penal interest with other expenses from **Shri. B. Kantha Raj S/o Late. S. Bagavant Raj**. Hence, this public notice.

Apart from **Shri. B. Kantha Raj**, any person/s, Society/s, Association/s, Government Authority/s, Financial Institution/s, Bank/s, Judicial Authorities asserting any right, title interest or claim in the Schedule Property or any part thereof in any manner or having any claim against the schedule property or the Documents thereof or objecting to such action write or contact us within **15 days** from the date of issuance of this public notice to clear the loan/s along with interest, after which period, our client shall proceed on the basis that there are no other claim/s of whatsoever nature with regard to the Schedule Property.

SCHEDULE OF THE PROPERTY

All that piece and parcel of Katha No.7A, Old Khaneshumari No.41, PID No.94-4-7A within the limits of BBMP Kadugondanahalli Range, Ward No. 94, 3rd Cross, Lingarajapuram Village, Lingarajapuram, Bangalore, measuring 720 Square Feet & building thereon and bounded on: **East by:** Road, **West by:** Sri Gnanakanna's Property, **North by:** Road, **South by:** Private Property Katha No.40.

Date : 08.05.2023

Sd/-
M/S A.K.VASANTH & ASSOCIATES,
A.K.VASANTH, D.V.Girish & Umesha.A ADVOCATES,
No.201 & 202, Second Floor, Jayam Shopping Centre, B/w 7th and 8th Cross, Sampige Road, Malleswaram, Bangalore- 560 003. Mail:-akvasanth63@yahoo.in; Mobile No:-9886100295.

STATE BANK OF INDIA

Retail Assets Central Processing Centre
St.Marks Road, C/o.SBI, Bengaluru Branch No.65, LHO Compound, Bengaluru-560001, Mobile No. 9611093484, Email: sbi.63988@sbi.co.in

POSSESSION NOTICE

Under Rule 8(1) (For Immovable Properties)

The undersigned being the Authorised Officer of the State Bank of India, under the Securitization and Reconstruction of Financial Assets and Enforcement of Security Interest Act, 2002 and in exercise of the powers conferred under section 13 (12) read with Rule 3 of the Security Interest (Enforcement) Rules, 2002 (No.3 of 2002) issued Demand Notices calling upon the following borrowers/guarantors to repay the amount mentioned in the notice with further interest/cost etc within 60 days from the date of the receipt of the said notice. Details of demand notices such as date of issue and loan outstanding amount are mentioned against each borrower hereunder.

1. **Name of the Borrowers Sri.Srikanth C S,** S/o. Madyastha C S & Smt. Seema S M, W/o. Srikanth C S,
Demand Notice date : 01.02.2023 **A/c No.SMR/HL-2232/6198/HL/1512- HTL – 35397810560**
Loan Outstanding amount as per demand notice : Rs. 17,83,812/- (Rupees Seventeen Lakhs Eight Three Thousand Eight Hundred Twelve only) as on 30.01.2023. and interest & expenses thereon
Possession Taken date : 04.05.2023
Loan Outstanding amount : Rs.18,29,036/- (Rupees Eighteen Lakhs Twenty Nine Thousand and Thirty Six only) as on 02.05.2023 and interest + expenses thereon.
Description of the immovable property: Absolute Sale Deed Regd. Doc.No.BSG-1-04476-2017-18, C.D. No. BSGD318, Dated 27.01.2017, SRO: Basavangudi.
SCHEDULE 'A' PROPERTY : DECRIPTION OF IMMOVABLE PROPERTY: All that piece and parcel of the residentially converted lands totally measuring about 11 Acres and 18 Guntas including the Kharab Land in survey Nos. 39/1, 39/2, 40/3 and 42/1 all situated at M. Medehalli, AttibeleHobli, Anekal Taluk, Bangalore Urban District, Bangalore and bounded on the: **East by**: Lands in Survey No. 43, **West by**: Road, **North by**: Mayasandra Gadi and **South by**: Lands in Survey No. 41.
(SCHEDULE- "B"PROPERTY): PROPERTY TO BE CONVEYED: The undivided share, right, title and interest in the Schedule 'A' Property mentioned above works out to 317.23 Square Feet.
(SCHEDULE- "C"APARTMENT): Residential Apartment bearing **No. A-104, PID No. 150200101700620997,** Assessment Number- 1475/A-104, First Floor of Tower-11/Block-1 consists of One Hall, Two Bed Room, Kitchen, Two Bath Room and a Balcony and right to use **Covered Car Parking Number. T12-PC004** in the Residential Apartment Complex Known as **"JANAADHAR SHUBHA"** constructed on the Schedule 'A' Property, having a carpet area of **462.20 SQ.FT** excluding balcony area (super built up area of **656 SQ.FT)** with vitrified flooring and the proportionate share in the common areas, such as, passage/s, star/s, duct/s, well and/or room/s, water, drainage and/or electricalconduit/s and/or other area/s used in common with the Purchaser/s of other Apartment/s and is bounded on: **East by**: Lobby, **West by**: Open Space, **North by**: Open Space and **South by: A-103.**

2. **Name of the Borrower : Mr. Binay Kumar Singh,** S/o. Sri Amar Bahadur Singh
Demand Notice date :21.02.2023 **A/c No. SMR-3297/HL/6463- HTL – 40068690699**
Loan Outstanding amount as per demand notice :Rs. 20,31,356/- (Rupees Twenty Lakhs Thirty One Thousand Three Hundred Fifty Six only) as on 21.02.2023. and interest & expenses thereon
Possession Taken date : 05.05.2023
Loan Outstanding amount :Rs.20,11,265/- (Rupees Twenty Lakhs ElevenThousand Two Hundred Sixty Five only) as on 02.05.2023 and interest + expenses thereon.
Description of the immovable property: Absolute Sale Deed Regd. Doc.No.RJN-1-00644-2021-22, C. D No. RJND891 dated 20.04.2021 SRO. Rajajinagar, Bengaluru.
SCHEDULE 'A' PROPERTY : All that property measuring 50 Acres 29½ Guntas (less the area relinquished) in Sy. Nos. 3, 30, 36/1 (Old Sy. No. 36), 36/2, (Old Sy. No. 36), 37, 39/2A, 40, 41, 42, 43, 44, 60, 63, 64/1, 64/2, 65/1A (Old Sy. No. 65/1), 65/2A (Old. Sy. No. 65/2), 65/2B, 65/3 & 66, all situated at Nagaruru Village, Dasanapura Hobli, Bangalore North Taluk, duty converted for non-agricultural residential use vide Conversion Order bearing Nos. ALN(N)SR-167/04-05 dated 24.11.2004, No. ALN(N)SR-32/05-06 dated 30.04.2005, No. ALN(N)SR-30/05-06 dated 30.04.2005, No. ALN(N)SR-23/04-05 dated 30.04.2005, No. ALN(N)SR-29/05-06 dated 30.04.2005, No. ALN(N)SR-33/04-05 dated 30.04.2005 and No. ALN(N)SR-31/05-06 dated 30.04.2005, all issued by The Special Deputy Commissioner, Bangalore District, Bangalore now developed as **"ROYALE TOWNSHIP"** and bounded by:- **East by**: Golden Palms and Spa Resorts and Private Property, **West by**: Private Property, **North by:** Private Property and South **by**: Private Property.
SCHEDULE 'B' PROPERTY: (PROPERTY HEREBY CONVEYED/ SOLD UNDER THIS DEED) : All that piece and parcel of the immovable property being residential vacant site bearing No. 123, Form-9/E- Swathu No. 150200200700421606 property No. 818/123, carved out of Sy. No. 42, in the Residential Layout known as **"ROYALE TOWNSHIP"** formed in the Schedule 'A' Property, Situated at Nagaruru Village, Dasanapura Hobli, Bangalore North Taluk and measuring: - **East to West**: 20.60+25.33/ 2 Meters, **North to South:** 50+50.25/2 Meters Totally measuring: 107.02 square Meters and bounded on: **East by**: Road, **West by**: Site No. 140, **North by:** Site No.124 and South **by**: Private Property, standing in the name of Sri.Binay Kumar Singh, S/o. Amar Bahadur Singh.

The above mentioend borrowers having failed to repay the amount, notice is hereby given to the borrowers and the public in general that the undersigned has taken possession of the properties described herein below in exercise of powers conferred on him under sub-section (4) of section 13 of Act read with rule 8 & 9 of the Security Interest Enforcement) Rules, 2002 on above mentioned date.

The borrowers in particular and the public in general are hereby cautioned not to deal with the properties and any dealings with the properties will be subject to the charge of the **State Bank of India** for amount mentioned against their names with further interest accrued and cost/ expenses thereon.

The borrower's/guarantor's/mortgagor's attention is invited to provisions of sub-section (8) of section 13 of the Act, in respect of time available, to redeem the secured assets.

Date :05.05.2023
Place: Bengaluru

Sd/- Authorised Officer
State Bank of India
RACPC, St. Marks Road, Bengaluru

PUBLIC NOTICE

Public are hereby notified that my client **M/s. MAHARISHI DADHICHI DADHIMATI SEVA TRUST** proposes to purchase property described in the Schedule herein from Sri. G.B. Umesh alias Umesh Bimaji Gangajam, No. 104, Embassy Palace, Cunningham Road, Vasanthnagar, Bengaluru – 560 001, who claims to be the owner of it. Persons objection for the proposed sale or having any right in it may lodge their objections/claims with the undersigned along with the supporting documentary evidences within **SEVEN** days from the date of this publication and objections and/claims received thereafter will not be binding on my client and my client will proceed further in the matter as if there are no claimants/objections.

SCHEDULE

An agricultural dry land measuring 37 Guntas, bearing New Survey No. 6/4p31, Old Survey No. 6/4/48, of Bilwaradahalli, Jigani Hobli, Anekal Taluk, Bengaluru Rural District.

Sd/- P.E.Umesh, Advocate,
Flat No. D1, Ground Floor, No. 5, "Shree Balaji Enclave", 13th 'A' Cross, Jayanagar 2nd Block, Bengaluru- 560 011. (M) 88808 99499
Ph. (off) 080- 2656 9499, 2657 9499

IN THE DEBTS RECOVERY TRIBUNAL-II, BENGALURU. B.S.N.L BUILDING, 4TH FLOOR, TELEPHONE HOUSE, RAHABAHAVAN ROAD, BANGALORE-560 001
O. A. No. 402/2020.

BETWEEN :
Punjab National Bank
Concorde Commercial Complex, Neelandri Road, Electronic City, Phase-1, Bangalore-560100.
Applicant
AND
1. Shri.Muruga K, S/o Kuppaswamy, No.10, Syndicate Bank Colony, 3rd Cross, Katriguppe, Bangalore-560 061, Mob-9845927830
2.Shri.Sagar P S, S/o Parushuram, No. 3/6/1, Thayappa Garde, Devarfa Chikkanahalli Road, Billekahalli, Bangalore-560 076, Mob:9972022228

Defendents

NOTICE ISSUED UNDER RULE 23(VIII) OF THE DEBTS RECOVERY TRIBUNAL (PROCEDURE) RULES 1993

WHEREAS, the Applicant has instituted an application under section 19 of the Recovery of Debts Due to Banks and Financial Institutions Act, 1993 against you for recovery of a sum of **Rs. 50,68,199.00 (Rupees Fifty Lakh Sixty Eight Thousand One Hundred and Ninety Nine Only)** together with current and future interest and other reliefs. The above Defendant is therefore hereby directed to before the Tribunal in person or through an advocate or through authorized agents in support of their defence to show cause within 30 days from the date of publication or on the **06.07.2023, at 10.30 A.M.** as to why the reliefs prayed for should not be granted. Take notice that in case of default the Application will be heard and determined in your absence.

Given under my hand and the seal of this Tribunal on this date: **04/05/2023**

Sd/-
Registrar
Debts Recovery Tribunal-2.
Bangalore.

punjab national bank

6th Cross, Malleswaram,
Bangalore-560003.
Ph: 080-23342245
Email: bo1261@pnb.co.in

NOTICE U/S 13(2) of the Securitisation and Reconstruction of Financial Assets and Enforcement of Security Interest Act, 2002

A notice is hereby served on the undernoted borrower(s)/Mortgagor(s) (here in after referred as defaulting obligants) on the loans availed by them from the Bank being classified as Non Performing Asset (NPA). Notice/s under section 13(2) read with rule 3(1) demanding repayment of the dues within 60 days as per the terms of the powers conferred to the undersigned under section 13(12) of the SARFAESI Act 2002 was/were already sent through post to the last known address(es) but have returned un-served. Hence, this notice is served on all the defaulting obligants by way of paper publication as a substituted service. The detail of the defaulting obligants, amount due and security offered towards repayment of borrowed facility(ies) are as under: -.

Sl. No.	A) Defaulting Obligant's / Mortgagor and Guarantor Name and Address B) Branch (Code)	Demand notice date, facility, Account No and O/s Amount (date of O/s + further interest, charges and cost)	Description of the immovable property charged to the Bank by way of equitable mortgage
1	**A) Borrower : 1. D.Christopher (Borrower), 2. D. Anthony Joseph (Borrower), 3. Mr. S Manoj Kumar (Borrower)** **All are at :** No.487, Nagaiahnapalya, Maruthi Seva Nagar Bangalore-560033. **4. (Borrowers) a. Mr. D.Christopher, b. Mr. D. Anthony Joseph c. Mr. S. Manoj Kumar :** Property No. 371, Khata No. 69/A Nagaihnapalya, Ward No. 86 Bayappanahalli, KR Pura Hobli, Bangalore East Taluk, Bangalore- 560033. **5. Shri S Manoj Kumar(Borrower),** C/o Office of the Directorate General of Quality Assurance (Electronics) (DGQAJC Nagar Post Office Bangalore-560006. **6. Shri Pradeep Gupta (Guarantor) :** No. 102, 8th Main road, 4th Stage, 4th Block, Basaveshwara Nagar, Bangalore-560079. **7. Shri Vinod Kumar(Guarantor) :** No. 10, 3rd Cross, New Pottery Town, Near St Mary's Church, Benson Town Post, Bangalore-560046.	**09.05.2023 Term Loan-Housing Loan 126100NC00017786 Rs.5,95,160.73 as on 30.04.2023**	All that piece and parcel of residential property bearing southern portion of property No. 371, Khatha no. 69/A, situated at Nagaiahnapalya, Byappanahalli Manavarthe Kaval, K.R.Pura Hobli , under B.M.P. Limits Ward no. 86, Bangalore East Taluk, Bangalore, measuring East to west-31 feet and North to South -30 feet, measuring in all 930 Sq. ft. , and bounded on the ; **East by :** Road, **West by:** Private Property, **North by:** Pvt. Property of Joel Anand, Ms Vishalini and Miss Rohini together with building thereon, **South by:** Private property.

The attention of the above said defaulting persons are hereby invited to the provisions of section 13(8) of the said act in respect of the time available to them for redemption of the secured assets failing which, further action under section 13(4) of the said act will be initiated. They shall not transfer or alienate the assets by way of sale, lease, mortgage, extinguish rights in favor of their family members/third party or to create any further encumbrance without written prior consent of the Bank under section 13(13) of the said act.

If the said Borrower(s)/Obligant(s)/Guarantor(s) fail to make payments to Punjab National Bank as afore said, the Bank may proceed against the above secured assets under Section 13(4) of the said Act and the applicable Rules, entirely at the risks, costs and consequences of the Borrower.

For further details, please contact the Authorized Officer at the above said address.

Place : Bangalore
Date : 08.05.2023

FOR PUNJAB NATIONAL BANK
Chief Manager, Authorized Officer

यूनियन बैंक Union Bank of India

UNION BANK OF INDIA

EAB Mandapeta Branch, Tarveni peta, Mandapeta.
Ph: 08842361206. Email: ubin0803553@unionbankofindia.bank

E-AUCTION SALE NOTICE

E-Auction Sale Notice for Sale of Immovable Assets under the Securitisation and Reconstruction of Financial Assets and Enforcement of Security Interest Act, 2002 read with provision to Rule 8 (6) of the Security Interest (Enforcement) Rules, 2002.

Notice is hereby given to the public in general and in particular to the Borrower (s) / Co-obligant(s) / Mortgagor(s) / Guarantor (s) that the below described immovable properties mortgaged/charged to **erstwhile Andhra bank, now Union Bank of India,** the possession of which has been taken by the Authorised Officer of **Mandapeta Branch, erstwhile Andhra bank, now Union Bank of India,** will be sold through e-auction **"As is where is", "As is what is", and "Whatever there is" basis on 26.05.2023,** for recovery of **Rs.1,53,44,024.20 (Rupees One Crore Fifty Three Lakhs Forty Four Thousand Twenty Four and Twenty Paise Only) as on 31.12.2022** plus further interest, costs and charges due to the **erstwhile Andhra bank, now Union Bank of India** from:- {**Borrower(s) /Co-obligant(s)/ Mortgagor(s)/ Guarantor(s)}: 1) Mr.Koganti Satyanarayana, S/o. Ramaiah,** 54-14/8-25/6A, Bharathinagar, Road No.7, Opposite Vinayaka Cinema Hall, VJ Polytechnic, Vijayawada-520008 & **Co-obligant(s)/ Guarantor(s)/ Mortgagor(s): 2) Mrs.Koganti Madhavi, W/o.Koganti Satyanarayana,** 54-14/8-25/6A, Bharathinagar, Road No.7, Opposite Vinayaka Cinema Hall, VJ Polytechnic, Vijayawada-520008.

DETAILS OF SECURITIES	Reserve Price, EMD & Bid Increment	Date and Time of e-Auction
Brindavan Apartments with plinth area of 1770 Sq.ft. in Flat No.H-7, 7th floor, Adugodi Village, Beguar Hobli, Hosur Road, Corporation Ward No.63, Bangalore-560030, **bounded by: East:** Open to Sky; **West:** Corridor; **North:** Flat No. H-6; **South:** Open to Sky. **Land bounded by: East:** Hosur Road; **West:** Portion of Survey Nos. 66/1 & 66/2; **North:** Portion of Survey Nos.66/1 & 66/2; **South:** Private Property.	**Reserve Price: Rs.130.00/- Lakhs** (Below which the property would not be sold) **EMD: Rs.13,00,000/- Bid Increment: Rs.10,000/-**	**26.05.2023 11.00 am to 3.00pm**

Last Date of Deposit EMD: On or before the commencement of e-Auction

For detailed terms and conditions of the sale, please visit the link provided in **www.unionbankofindia.co.in/english/TendelViewAllAuction.aspx** or **https://ibapi.in/Sale_Info_Home.aspx.**

STATUTORY 15 DAYS SALE NOTICE UNDER RULE 8(6) / Rule 9(1) OF STATUTORY INTEREST ENFORCEMENT) RULES 2002

This may also be treated as notice u/r 8(6)/Rule 9(1) of security Interest (Enforcement) Rules, 2002 to the borrower/s and guarantor/s of the said loan about the holding of E-auction Sale on the above mentioned date.

Date: 06.05.2023; Place: Rajahmundry Sd/- Chief Manager & Authorized Officer, Mandapeta Branch, Union Bank of India

Messi back in training with PSG after suspension

Lionel Messi returned to training Monday with his PSG teammates after the club lifted his suspension. PSG announced Messi's return on their website, posting a picture of the former Barcelona player. PSG did not officially say whether Messi's disciplinary punishment had been revoked, but a person with knowledge of the situation reportedly told a news agency that Messi resumed his training after the suspension was lifted.

After mastering tough Doha conditions, Neeraj looking ahead to season

INDRANEEL DAS @Chennai

WITH Doha over, Olympic champion Neeraj Chopra is getting ready for bigger challenges. The season is still nascent and the first events are always tricky. If the conditions are not favourable, things can get complicated. Neeraj, who had a successful last season winning the coveted Diamond League trophy, has begun the season well, triumphing in Doha.

A day before the competition, his coach Klaus Bartonietz had said that it was windy and the javelin throwers would be running into the wind. "Head wind is not ideal for javelin throwers where sprint is involved," he had said.

On Friday, the night of the first Diamond League of the season, the throwers were running into the wind. Challenge was unique and even Neeraj felt so. Despite having a good throw, he felt the javelin was "not flying properly" because of the wind.

"Training was very good and considering the conditions we had (on Friday), my performance, world leading, was quite good," Neeraj told this daily. "Now the focus will be on the next competitions where I will concentrate on improving technique and throw. I would like to do better than this."

"(On Friday) the conditions were difficult not just for me but for all throwers," he said. "There was headwind and the javelin was not flying properly because of the wind. Everyone was trying but it was not easy out there."

Even his coach Bartonietz felt the season has started well and Diamond League is for ranking points to make the final. Neeraj's 88.67m in Doha is a good beginning and they will be hoping to build on it.

All the top javelin throwers of the world assembled at Doha. World champion Jakub Vadlejch of Czech Republic, who won silver at Tokyo Olympics, finished second with a throw of 88.63m while Anderson Peters of Grenada finished third. Both have breached the 90-m mark and there were two others who had managed the distance. The field will be more or less the same in all top competitions including the 2024 Paris Olympics and the World Championships in August this year. Going ahead, such wins usually give confidence to the athletes and an edge in bigger competitions like Olympics.

Neeraj, however, felt challenges in different competitions are different. "We enter and compete against each other in almost all competitions," he said. "In Diamond League, all the best throwers come. It feels good to win against such competitors. But we can't conclude anything from such competitions. Olympics are a different ball game altogether. When we are at the Olympics, pressure is different. Even the format is different. We have to qualify. When we are in the Olympics, we represent the country so the pressure is different. But yes, experience wise it always is positive if we compete and win against them. The pressure is less if we keep competing against them." Neeraj will be in Antalya until May 30 when he and his team – Bartonietz and physio Ishaan Marwah – leave for Saarbruecken in Germany.

Full story: newindianexpress.com

Kings unable to solve mystery

Chakravarthy bamboozles Punjab batters; Going back to basics behind his revival this term

HIGH-STAKES FIXTURE

Two teams hoping to break into the top-four — Mumbai and Bangalore — meet at the Wankhede. A look...

Rohit no longer able to hide

Rohit Sharma has rightly earned the plaudits for being the most successful IPL captain. However, his diminishing batting returns has finally started to grab eyeballs. The last time he struck at over 130 was in 2018. The last time he averaged over 30 was 2016. More recently, in 2023, he has five runs in his last four games. That's unsustainable.

18.83

18.83 Rohit's average in the IPL since the beginning of 2022

Bangalore's chasm between openers and others

To be honest, this has been a longstanding issue for the franchise. Faf du Plessis (511) and Virat Kohli (419) have, combined, made 150 more runs than the others. This is a major problem and it's reflected in their season so far. And with Glenn Maxwell (four single digit scores in his last five games) not making enough runs at the moment, it's a big problem.

7.30 PM, MUMBAI

Star Sports Networks and Jio Cinema

KKR's Varun Chakravarthy celebrates a wicket against PBKS on Monday | SPORTZPICS

SWAROOP SWAMINATHAN @Chennai

AT the 2021 T20 World Cup, most of India's top-order batters didn't turn up. When a few of them belatedly did, they were also rans in a tournament that promised a lot. Considering it was a World Cup, the management had to identify a few players responsible for the below-par showing. So, they naturally turned to one of the least experienced players at the tournament — Varun Chakravarthy.

Even if Chakvarthy had gone wicketless in the desert — in a tournament eventually dominated by tweakers in the middle-overs and a part of the powerplay that went against him — there wasn't much he could have done. In the three matches he played before he was jettisoned midway during the tournament, he conceded 71 runs in his 11 overs. Not at all disastrous considering two of those games were against Pakistan and New Zealand, when more experienced bowlers had returned worse figures. With a dip in confidence post that UAE sojourn, the 2022 IPL was a chastening experience. Billed as the mystery spinner, he was not living up to that name. Then, he decided to go back to the basics. The proof of that is available in most of Kolkata's matches this year. If 2022 was the product of a spinner trying too hard for little to no reward, 2023 is a product of Chakravarthy embracing simplicity.

At Eden Gardens on Monday, the Chakravarthy show was again on display, with his 3/26 off four overs (11 dots), keeping Punjab Kings honest throughout the innings. What's changed? This year, the speed is back up. As an extension, he's able to impart more revs on the ball. He's also more accurate, turning it just enough to challenge both edges. The wicket of Punjab's Liam Livingstone is a case in point. After two regulation deliveries, he pitched one on middle and turned it ever so slightly. Livingstone, looking to hit in the powerplay, was expecting an off-break delivery and played for it. It turned and clipped his pads and was adjudged leg-before, with ball tracking suggesting it was clipping. It's the sort of sequences of play that shows why the national team (and Kolkata) put their faith in him.

And that accurate line has been an hallmark of his in 2023. Off the 17 wickets he has claimed, nine have been bowled or lbw. "I have worked more on my accuracy rather than working on different variations," he had said after his 3/27 against Bangalore in the last week of April. "Another aspect I was working on was revolutions on the ball." After defending nine in the final over (he conceded only three) against Hyderabad on Thursday, he had said: "Last year, I was bowling around 85 kmph... I realised that once my revolutions go down, my speed goes down. So I worked on my revs and that really helps."

It was also noted by Anil Kumble, who's working as a pundit. "He's a unique bowler," he had said during one of Chakvarthy's games. "For a bowler like Varun, the action and speed that he bowls at, if the speed drops, then he's not effective."

Brief scores: PBKS 179/7 in 20 ovs (Dhawan 57; Chakravarthy 3/26, Rana 2/33) **lost to** KKR 182/5 in 20 ovs (Rana 51, Russell 42).

FAVOURITES MEET REAL CHALLENGE

Manchester City stand between Real Madrid and another European Champions League final. A look at the first leg of the semifinal on Tuesday...

Manchester City's Erling Haaland (L), Kevin De Bruyne (C) and Jack Grealish attend a training session on Monday | AFP

BACKGROUND

MANCHESTER CITY

Manchester City have been like a battering ram in the last two months or so, winning almost every match of consequence since the 1-1 draw against Nottingham Forest on February 18. Their only two draws since that period came in Europe but were never in any trouble of going out. Erling Haaland is bang in form while Jack Grealish and Kevin de Bruyne are pulling strings in midfield.

REAL MADRID

With the league season a write off, Real shifted their focus to Europe — their holy grail — since the World Cup break. After winning the Copa del Rey final the weekend, they will be keen to defend the title they won last year against Liverpool. And against Liverpool they showed they still possess the knack of winning all the big moments.

KEY MAN

HAALAND

It's tough to look past the guy who has scored 51 goals, including 12 in Europe in this edition of the Champions League. One of his great traits is being at the right place at the right time and considering the club create a tonne of chances, that's usually more than enough.

VINI JR

If there's one thing that City doesn't like, it is wingers with pace running at their back line. In the Brazilian, Real have that. He likes to take his man, run down the channels as well as cut inside. Also, he possesses a telepathic understanding with Karim Benzema.

12.30 AM ON WEDNESDAY | SONY SPORTS NETWORKS

11 The last time these two sides met in Europe, there were 11 goals between them over two legs, with Madrid scoring two goals in injury time before netting the winner in extra time of the second leg in last year's semifinals

6 Vini Jr has six Champions League goals this season

12 Haaland has 12 goals and an assist in eight Champions League games this season

Happy debut for Sachin, Naveen & Govind bow out

AGENCIES @Tashkent

INDIAN boxer Sachin Siwach (54kg) made a winning start to his maiden World Championships campaign, dispatching Serghei Novac of Moldova with a facile victory here on Monday.

The former World Youth champion showcased his technical prowess to register a 5-0 unanimous decision win and cruise to the bantam weight pre-quarterfinals.

Sachin took charge of the proceedings from the word go as he relentlessly attacked Novac in the round of 32 bout.

Using his height advantage and long reach, the 23-year-old relied on a combination of punches to take the first round. The second round followed a similar script with the Indian landing a flurry of punches, the most impressive being a combination of a straight jab, a left and then a right hook. His defence was as strong as his attack as he danced around the ring, ducking his opponents punches.

While Sachin had a memorable outing, it was end of the road for Naveen (92kg) and Govind Sahani (48kg). Naveen lost 0-5 against Spain's Enmanuel Pla Reyes while Sahani lost 0-5 against Alakhverdovi Sakhil of Georgia.

Bajrang, Vinesh hit mat for first time in 15 days

AGENCIES @New Delhi

STAR wrestlers Bajrang Punia and Vinesh Phogat hit the mat on Monday for the first time in 15 days to be ready for the Asian Games trials even as IOA's ad-hoc panel set the ball rolling for resumption of activities by finalising dates for the Asian Championships (U-17, 23) trials.

Sparring was out of question for these top wrestlers after they resumed their sit-in protest at Jantar Mantar, demanding the arrest of Wrestling Federation of India chief Brij Bhushan Sharan Singh.

Bajrang and Vinesh have not competed in any international tournament since January and have not gone for training abroad though the Sports Authority of India (SAI) had cleared their training-cum-exposure stints on their request.

Farmers from Punjab & khap members from Haryana reached the protest site in New Delhi to extend their support to the protesting wrestlers | SHEKHAR YADAV

Till recently, they were adamant that unless their demands are met they won't train or compete in international tournaments. In the last fortnight, they had two light training sessions at Jantar Mantar only.

However, Vinesh on Sunday had said they will resume training and won't shun tournaments anymore.

In the one-hour session at a nearby stadium, Bajrang had Jitender Kinha as his sparring partner while Vinesh trained with her cousin Sangeeta and Rio Olympics bronze medallist Sakshi Malik. "The last time we did mat training was a day before the resumption of this protest. And you have seen how busy we were in meeting supporters in the last 15 days. The discussions were happening even late in the night, training was not possible. But now, we will do mat training consistently," said a wrestler.

IOA's ad-hoc panel meeting

The ad-hoc panel, formed by the IOA to run the WFI's day-to-day activities, had discussions with coaches and SAI officials. Keeping in mind the Asian Championships for U-17 and U-23 wrestlers, to be held in Bishkek from June 10-18, the panel decided to hold trials from May 17-19 at the Indira Gandhi Stadium.

EXPRESS READ

Ghosal loses epic battle vs World No 1

CHICAGO: India's finest male squash player Saurav Ghosal lost a gruelling five-match battle against World No 1 Diego Ellias in the pre-quarterfinals of the World Championship here. Ghosal, who last reached the quarterfinals of the premier event four years ago, even had a couple of match balls before going down 11-9, 11-4, 6-11, 3-11, 10-12 in a marathon contest.

Alcaraz retains Madrid Open title

MADRID: Carlos Alcaraz celebrated "being almost at the door" of becoming the top ranked tennis player in the world again after defending his Madrid Open title on Sunday. The Spaniard earned his 10th career title with a 6-4, 3-6, 6-3 win over Jan-Lennard Struff and can reclaim the World No 1 ranking from Novak Djokovic simply by playing a single match at the Rome Masters, before the French Open.

De Gea mistake proves costly for Man United

LONDON: David De Gea made a huge goalkeeping howler as Manchester United suffered a 1-0 defeat at West Ham on Sunday that threatens to send their season into a tailspin. Just a few days ago, United were heavy favourites to finish in the Premier League's top four but now they are wobbling badly while the Hammers have edged closer to safety.

FORMULA ONE

Rivals have 'under-delivered': Red Bull chief

AFP @Miami Gardens

TEAM principal Christian Horner said Red Bull's total dominance of Formula One this season is mainly due to the failings of their rivals Mercedes and Ferrari rather than any big steps forward from his team. Red Bull's world champion Max Verstappen won his third race of the season with victory in the Miami Grand Prix on Sunday with teammate Sergio Perez finishing second.

Red Bull have won all five races and had four 1-2 finishes so far this season, leading some to worry the sport is becoming too predictable.

Max Verstappen (R) & Sergio Perez celebrate their 1-2 finish in Miami

Miami GP result (top 5): 1) Max Verstappen (Red Bull) 1:27:38;241; 2) Sergio Perez (Red Bull) +5.38s; 3) Fernando Alonso (Aston Martin) +26.30s; 4) George Russell (Mercedes) +33.22s; Carlos Sainz (Ferrari) +42.511s.

5 Red Bull have won all the five races this season so far (Verstappen 3, Perez 2)

But while this is Red Bull's best-ever start to an F1 season, Horner doesn't want to take too much credit for his team.

"We feel that we've made a good step from the (previous car) but the kind of step that you would expect, it's more that it feels like others have lost ground," Horner told reporters. The Englishman said that he has been surprised by the lack of competitiveness of the rivals. "I think it surprised us that the others have perhaps under-delivered compared to where they were last year, but no doubt they will be looking to address that, and I'm sure starting in Imola we're going to see big updates starting to come through," he said.

Horner said those updates for the next race could see "big gains" for the likes of Ferrari and Mercedes.

Asia Cup out of Pakistan; Sri Lanka may host event

AGENCIES @New Delhi

IN a huge setback to Pakistan, the Asian Cricket Council (ACC) on Monday decided to move the Asia Cup out of the country after PCB's proposal to host the tournament on a 'hybrid model' was rejected by the member nations.

Sri Lanka has emerged as a front-runner to host the six-nation tournament as humid conditions in the UAE in September could lead to injuries to players. It will be interesting to see if Pakistan, after this snub, competes in the tournament, scheduled to be held from September 2-17. The Pakistan Cricket Board was forced to propose an alternative after BCCI refused to send the Indian team to the neighbouring nation due to diplomatic tension between the two countries.

"Najam Sethi (PCB chairman) was in Dubai today to procure support but to his horror there were no takers for his proposal of Pakistan playing its games in Karachi or Lahore and India playing in UAE," an ACC source said.

KARNATAKA STATE FINANCIAL CORPORATION

Head Office : KSFC Bhavan, No.1/1, Thimmaiah Road, Near Cantonment Railway Station, Bangalore – 560 052, Ph : 080 22282507 Website : www.ksfc.karnataka.gov.in

No.KSFC/HO/Admn/ 42 /2023-24 Date: 06.05.2023

TENDER NOTIFICATION

Sealed tenders are invited from reputed printers for printing & supply of KSFC Annual Report 2022-23. The terms and conditions, EMD and other details are available for download at KSFC Website **www.ksfc.karnataka.gov.in.** The Bids along with EMD should be submitted on or before **20.05.2023** before **4.00 PM** to the Manager (Administration) at the address given above.

Sd/-
Assistant General Manager (P&A)

PSPCL Punjab State Power Corporation Limited

Regd. Office: PSEB Head Office, The Mall, Patiala-147001
Corporate Identity No. : U40109PB2010SGC033813, Website : www.pspcl.in
Contact No.: 9646 1-19383, 96461-11036

TENDER ENQUIRY No.: QQ-244/2023-24/PSPCL/PO-C Date : 8.5.2023

OPEN TENDER NOTICE

Chief Purchase Officer/MM, Central Purchase Organization, 2nd Floor Multistorey Building, Mall Road, PSPCL, Patiala invites offline tenders for **Hiring of One No. Honda City, Maruti Ciaz or equivalent along with driver for officials use of CE/MM, PSPCL, Patiala for one year (The vehicle should not be more than 4 years old).**

Tender specification can be collected from the O/o CPO/MM, 2nd Floor, Multi Story Building, PSPCL Head Office, The Mall, Patiala from **09.05.2023 07:30 AM upto 22.05.2023 2 PM.** The cost of tender documents is **Rs. 1180/-** Last date of bid submission is **24.05.2023 upto 10 AM.** The tenders will be opened on **24.05.2023 at 11 AM** in the O/o Chief Purchase Officer/MM, PSPCL, Patiala.

287/C-209/23-5/8/2023
76155/12/1625/2023/23609

QuoteExpress **IT ALWAYS SEEMS IMPOSSIBLE UNTIL IT'S DONE** NELSON MANDELA

STATE BANK OF INDIA

STRESSED ASSETS RECOVERY BRANCH

Authorised Officer's Details:
Name:Smt. Daya S Naik,
e -mail Id: sbi.05173@sbi.co.in,
Mobile No:**9449842910**
Landline No. (Office): 080-2594 3678/25943663

Address of the Branch:
No.11/90, III Floor, Near Old Shivaji Theatre
Opp. Trust Well Hospital
J C Road, Bengaluru -560 002
Tel:080-2594 3678/ 2594 3663
e-mail Id: sbi.05173@sbi.co.in

"APPENDIX- IV-A"
[See proviso to Rule 6(2) & Rule 8(6)]
SALE NOTICE FOR SALE OF MOVABLE / IMMOVABLE PROPERTY

E-Auction Sale Notice for Sale of Movables and Immovables Assets under the Securitization and Reconstruction of Financial Assets and Enforcement of Security Interest Act, 2002 read with proviso to Rule 6(2) and Rule 8 (6) of the Security Interest (Enforcement) Rules, 2002.

Notice is hereby given to the public in general and in particular to the Borrowers/guarantors, that the below described movable/immovable properties hypothecated/mortgaged/charged to the Secured creditor, Physical possession of which has been taken by the Authorised Officer of State Bank of India, Secured Creditor, will be sold on "AS IS WHERE IS", "AS IS WHAT IS" and "WHATEVER THERE IS" basis on **15.06.2023** for recovery of **Rs.18,07,11,316/-** (Rupees Eighteen Crore Seven Lakh Eleven Thousand Three Hundred Sixteen Only) as on 03.05.2023 and further interest at contractual rate from 04.05.2023 with incidental expenses, costs, charges etc, due to State Bank of India, Secured creditor from **M/s Vinayaka Industries** and the Guarantors: **Sri.T.R.Supreeth** S/o T.S.Ravikumar and **Smt.T.R.Kalpana** W/o T.S.Ravikumar.

DESCRIPTION OF THE PROPERTIES
SCHEDULE 'A' : MOVABLE ASSETS (PLANT AND MACHINERY)

Sl.No	DESCRIPTION
1	One no. Compressor with Air tank, Drier including necessary accessories as well pipeline etc. complete
2	Aspirator with motor drive including necessary accessories as well pipeline etc. complete including Elevator & Hopper
3	Destoner with motor drive including necessary accessories as well pipeline etc. complete including Elevator & Hopper
4	Vibro Sheller with motor drive including necessary accessories as well pipeline etc. complete including Elevator & Hopper
5	Tray Separator with motor drive including necessary accessories as well pipeline etc. complete including Elevator & Hopper
6	Whitener units with motor drive including necessary accessories as well pipeline etc. complete including Elevator & Hopper
7	Silk Master with water jet as well motor drive including necessary accessories as well pipeline etc. complete including Elevator & Hopper
8	Color sorting machine, AC unit including necessary accessories as well pipeline etc. complete including Elevator & Hopper
9	Grader with motor drive including necessary accessories as well pipeline etc. complete including Elevator & Hopper
10.	Plant Electrical Control Panel
11	Centrifugal fans, Blowers, Cyclone Separators, 3 nos. platform scale and other misc. items in the plant
12	Steam Boiler, Husk feeding Hopper & Blower, Boiler Chimney, fly ash collector, necessary pipelines for water and steam including water softening plant
13	Paddy drier unit of Stainless steel with necessary elevators, drive motors, Blowers, Chute etc. complete including applicable support structure, electrical wiring and drives.
14	8 nos. paddy cooking units of stainless steel including Hoppers & applicable support structure, steam as well water piping's, paddy bunkers etc
15.	Paddy cleaner unit with accessories and electrical including appropriate support structure

RESERVE PRICE: Rs. 1.57 Crore **EMD: Rs. 15.70 Lakh**

SCHEDULE-B
IMMOVABLE ASSETS(LAND & BUILDING)

1. All the piece and parcel of industrial part bearing Plot No.5A, 5B, 5E2 and 5F1 of Bangarpet Industrial Area carved out of Sy No.124 and 125, of Dasarhosahalli Village, Robertson Pet Hobli, Bangarpet Tq. Kolar District Admeasuring East by: 170.56 feet, West by: 170.56 feet, North by: 252.56 feet and South by: 252.56 feet, totally measuring 43,076 and half sq.feet.
2. All that piece and parcel of Industrial part of plot bearing Plot No.5A, 5B, 5E2 and 5 F1 of Bangarpet Industrial Area carved out of Survey No.124 and 125, of Dasarhosahalli Village, Robertson Pet Hobli, Bangarpet Tq. Kolar District Admeasuring East by: 212.76 feet, West by 221.44 feet, North by: 219.76 feet, South by: 220.00 feet totally measuring 47,736 sq. feet.

Item No.1 & 2 totally measuring 90,812 and half sq. feet, along with an AC sheet Industrial shed, Godown, RCC roofed office building comprising ground and first floor, staff quarters with all electrical installations along with 125 KV power, Compressor, Motor bearing 20 HP power, numbered as HT 77 with all structures thereon with water facilities and the same is bounded on: East by : Plot No. 5C and 5F2 West by : KIADB Land (PH) and Plot No. 5E1, North by: 1st Cross Road, South by: Property of H.Syed Vasiulla.

RESERVE PRICE: Rs.7.06 Crore **EMD: Rs. 70.60 Lakh**

DETAILS OF E-AUCTION-1 SALE OF SCHEDULE A & B PROPERTIES AS SINGLE LOT (TENDER NO. SBI/SARB/871)

E-auction-1 Property in Schedule A & B both
Tender No: SBI/SARB/871

Description of properties	**Schedule A - Movable & Schedule B – Immovable property**
Reserve Price	**Rs. 8,63,00,000/- (Rupees Eight Crore Sixty Three Lakh Only)**
Earnest Money Deposit (EMD)	10% of the Reserve Price i.e.**Rs.86,30,000/-** (Rupees Eighty Six Lakh Thirty Thousand Only)
Bid increment Amount	**In multiples of Rs.6,00,000/-(Rupees Six Lakh Only)**
Date & Time of e–Auction-1 of movable and immovable property as single lot	**Date: 15.06.2023** **Time: 60 Minutes** : From 11.30 A.M to 12.30 P.M, with unlimited extension of five minutes for each bid, if the bid continues, till the sale is concluded.

***Note:** In Case the **E-auction-1** to be held on **15.06.2023** between **11:30 A.M to 12:30 P.M** does not materialize for want of bidders etc., schedule A property and schedule B property shall be sold separately by **E-auction-2& E-auction-3** respectively on **15.06.2023 from 1:30 P.M to 2:30 P.M and 2:30 P.M.** to **3:30 P.M.** respectively. It is further noted that E-auction-3 shall be conducted only if E-auction-2 is successful. In case of failure of E-auction-2, E-auction–3 shall be considered 'cancelled' and the EMD deposited for E-auction-1 shall be refunded to the bidder and the bidder shall not have any claim to the property under E-auction-1.*

DETAILS OF E-AUCTION 2&3 SALE OF SCHEDULE A & B PROPERTIES AS SEPARATE LOTS

E-auction-2 - Property in Schedule A only
Tender No: SBI/SARB/872

Description of properties	**Schedule A - Movable property- Plant and Machinery**
Reserve Price	**Rs. 1,57,00,000/-** (Rupees One Crore Fifty Seven Lakh Only) below which the property will not be sold.
Earnest Money Deposit (EMD)	10% of the Reserve Price i.e. **Rs.15,70,000/-** (Rupees Fifteen Lakh Seventy Thousand Only)
Bid increment Amount	**In multiples of Rs. 1,00,000/-** (Rupees One Lakh Only)
Date & Time of e–Auction-2	**Date: 15.06.2023** Time: 60 Minutes From 1:30 P.M to 2:30 P.M.with unlimited extension of five minutes for each bid, if bidding continues, till the sale is concluded.

E-auction-3 Property in Schedule B only
Tender No: SBI/SARB/874

Description of properties	**Schedule B - Immovable property**
Reserve Price	**Rs.7,06,00,000/-** (Rupees Seven Crore Six Lakh Only) below which the properties will not be sold.
Earnest Money Deposit (EMD)	10% of the Reserve Price i.e. **Rs.70,60,000/-** (Rupees Seventy Lakh Sixty Thousand Only)
Bid increment Amount	**In multiples of Rs.5,00,000/-** (Rupees Five Lakh Only)
Date & Time of e–Auction-3	**Date: 15.06.2023** Time: 60 Minutes From 2:30 PM to 3:30 PM with unlimited extension of five minutes for each bid, if bidding continues, till the sale is concluded.

The E-auction for sale of Schedule A and Schedule B properties as a Single Lot will be conducted on 15.06.2023 between 1.30 P M to 3.30 P M. In the event of Schedule A and Schedule B property is not sold in the said auction as single lot, then above said Schedule A and Schedule B properties will be sold in separate lots on the same day i.e. 15.06.2023 between 1.30 PM to 2.30 PM and between 2.30 PM to 3.30 PM respectively. However in the auction of separate lots, only if Schedule A property is sold, the auction of Schedule B property will be confirmed. If Schedule A property is not sold, then the auction conducted for Schedule B will be cancelled.

The Authorised Officer shall have absolute discretion to cancel the e-auction at any point of time, without assigning any reason.
The sale shall be subject to provisions of the Securitisation and Reconstruction of Financial Assets and Enforcement of Security Interest Act, 2002 read with Security Interest (Enforcement) Rules, 2002.
For further details regarding inspection of the property the intending bidder may contact the Authorised Officer, State Bank of India, Stressed Asset Recovery Branch, No: 11/90, III Floor, J C Road (Opp;- Trust Well Hospital) Bangalore-560 002. During office hours, Phone No. 080- 25943663, 25943678 or Bank's approved Resolution Agent, Sri Devi Resolutions Pvt Ltd, Bangalore Representative: Sri.Jagadeesh Cell No.9902401486.
To the best of knowledge of the Authorised Officer, there is no encumbrance on any of the above said properties. For detailed terms and conditions of E-auction sale and for E-auction tender document containing online e-auction bid form, Declaration etc. please refer to the link provided in https://www.mstcecommerce.com/auctionhome/ibapi/index.jsp.

Date: 05.05.2023
Place: Bengaluru

Sd/- Authorised Officer & Chief Manager,
State Bank of India,
Stressed Assets Recovery Branch, Bengaluru.

PUBLIC NOTICE

The Public is hereby informed that myself intends to purchase the immovable property bearing Survey No.149, New Survey No.149/3, measuring 0-07 Guntas, out of 0-20 Guntas, Situated at Valagere Kallahalli Village. Sarjapura Hobli, Anekal Taluk, Bangalore urban District from Pradeep Kumar.R. S/o late Sml. Manjula & Ravi, R/at Valagere Kallahalli Village, Sarjapura Hobli, Anekal Taluk, Bangalore urban District.

The present owner had acquired the schedule property through compromise decree dated 19-9-2020 in O.S.No.96/2020 on the file of Senior Civil judge, Anekal, and the Final Decree/compromise decree has been Registered as Document No. ANK-1-04097/2020-2021, Book-I, Stored in C.D.No.ANKD910 dated 11-11-2020, Registered before the Sub-Registrar, Anekal.

Any person/s having any claim or asserting any rights or interest in the Schedule Property in any manner, may lodge their objections or claims in writing with all supporting documentary evidence, by registered post with regard to such claim with the undersigned within TEN DAYS from the date hereof, failing which the undersigned will proceed to purchase the schedule property from the aforesaid owner on the basis that there are no claims whatsoever against the schedule property.

SCHEDULE PROPERTY

All the piece and parcel of the immovable property bearing Survey No.149, New Survey No.149/3, measuring 0-07 Guntas, out of 0-20 Guntas, Situated at Valagere kallahalli Village, Sarjapura Hobli, Anekal Taluk, Bangalore urban District together with all rights, appurtenances, whatsoever whether underneath or above the surface and bounded on:

East by: Property bearing Survey No.152
West by: Property bearing Survey No.148 Presently using a public Road,
North by: Remaining property bearing Survey No149/3,
South by: Property bearing Survey No's. 150/1, 150/2 & 151

Place: Bangalore Date: 08-05-2023

N. Channakrishnappa, Advocate
No.57, 1st Avenue, 5th Main,
Teachers Colony, Koramangala Post,
Bangalore-560034 Mobile: 9448023809

PUBLIC NOTICE

This is to inform the Public in General that my clients **SMT. SHOBHA .K.C** W/o. Sri. Mallikarjuna.P.V and **SMT. SINDHU KANMANI P.M** D/o. Sri. Mallikarjuna.P.V, Both R/at. 9/1, 1st Floor, 1st Cross, Cholanayakanahalli, Near Basaveshwara Temple, Hebbal, R.T. Nagar, Bangalore - 560032 are negotiating to purchase the Schedule Property from the owners i.e., **SMT. MUNILAKSHMAMMA** W/o. Late Gopalappa, SRI. VENKATESH.G S/o. Late Gopalappa, **SMT. NAGAVENI** D/o. Late Gopalappa and **SMT. G.T. SHILPA** W/o. Venkatesh. G, all R/at. Addeviswanathapura Village, Hesaraghattaa Hobli, Bangalore North Taluk, Represented by their GPA holders **SRI. SRINIVAS .C** S/o. Late Chowdappa and **SRI. R. DILEEP** S/o. Sri. Ramesh. Anybody having any right title or interest whatsoever or any claim in any manner in respect of Schedule Property may lodge their objections with the undersigned with documentary evidence **within 5 days** from the date of this advertisement, failing which, note that it will be presumed that no objections whatsoever from anybody/s and my client will proceed with the sale transaction.

SCHEDULE PROPERTY

ITEM No.1: All that piece and parcel of the Immovable Property bearing Vacant Residential Site No.6, carved in portion of the property bearing Sy.No.81, Katha No.06/81, measuring East-West 30 Ft. and North-South 50 Ft., totally measuring 1500 Sq.Ft., situated at Addeviswanathapura Village, Hesaraghatta Hobli, Bangalore North Taluk, Presently Yelahanka Taluk, Bangalore and bounded on: **East by:** Site No.7, **West by:** Site No.5, **North by:** 30 Ft. Road, **South by:** Private Property. **ITEM No.2:** All that piece and parcel of the Immovable Property bearing Vacant Residential Site No.7, carved in portion of the property bearing Sy.No.81, Katha No.07/81, measuring East - West 30 Ft. and North - South 50 Ft., totally measuring 1500 Sq.Ft., situated at Addeviswanathapura Village, Hesaraghatta Hobli, Bangalore North Taluk, Presently Yelahanka Taluk, Bangalore and bounded on: **East by:** Site No.8, **West by:** Site No.6, **North by:** 30 Ft. Road, **South by:** Private Property. With all the easementary, other rights and appurtenances attached thereto.

NAVEEN .N, Advocate
No.418/04, 4th Cross, 6th Main, Wilson Garden, Bangalore - 560027.

PUBLIC NOTICE

The General Public is hereby notified that our clients **MRS. ALKA TANEJA & MRS. ANICA BHUBANESWARI TANEJA** are the sole and absolute owners of the schedule property.

Duplicate copy of the original registered Sale Deed dated 04/01/2001, bearing document number 3701-2000-01 of Book No.1, Volume No.2298, pages 119 to 138, registered in the Office of Sub-Registrar, Jayanagar, Bangalore, executed by 1) Mr. Y. N. Gangadhara Setty, 2) Mr. Y. A. Subramanyam. 2a) Mr. Y. A. Shivakumar, 2b) Mr. Y.A. Balachandra, 3)Mr. Y. G. Ramkumar, 4)Mr. Giridhar G. Yadalam, 5) Mr. Y. G. Vijayakumar, 6) Mr. Y. G. Kashinath, 7) Mr. Lakshman. G. Yadalam, 8) Mr. Y. G. Subbaiah Setty, all are represented by their GPA Holder Mr. Rezwan Razack in favour of Mrs. Alka Taneja & Mrs. Anica Bhubaneswari Taneja related to schedule property, is lost/misplaced by our client. In this connection, a police complaint has been lodged by our clients on 08/05/2023 online.

Any person finding the document Shall handover the same to the undersigned within 07 days from this day. If the said document is misused by anybody, it shall not be binding on our client and he/she/they shall be doing so at their own costs and risks.

SCHEDULE PROPERTY

All that piece and parcel of the Residential Apartment bearing No.703, in seventh Floor of the block **"SPARTA"** and forming one of the buildings in **"ACROPOLIS"** measuring **2993 Square Feet** of super built up area with one top covered car parking space in the basement floor together with proportionate share in common areas such as passages, lobbies, lifts, staircases and other areas of common use with restricted right to use the terrace area to reach the lift room and water tank for repairs, if any along with **2993/758237th** Undivided share, right, title, interest and ownership in Schedule "A" Property (which works out to **1153 Square Feet**) constructed and erected over Property bearing Municipal No.20, Hosur Road, Madiwala Division No.63, Bangalore and the total / entire property is bounded as follows:

East by : Hosur Bangalore Road
West by : Hosur-Bangalore Road
North by : Private Property in S. No.67; and
South by : Private Property in S. No.151

H.K.GIRISH,
ADVOCATE / MANAGING PARTNER
M & G Associates
82, 1st Floor, 41st Cross, 03rd Main, 08th Block, Jayanagara, Bangalore – 70.
Ph - 080-26632343 / 88670-44666

All the news.
In just a click.
Log to www.newindianexpress.com
THE NEW INDIAN EXPRESS

RAIL WHEEL FACTORY

Yelahanka, Bengaluru – 560 064
Website: www.rwf.indianrailways.gov.in

PENSION ADALAT

Pension Adalat with Pensioners and Family pensioners of Rail Wheel Factory will be held virtually on 17.05.2023 (Wednesday) from 11:00 am to 12:00 Noon, through Webex to redress Pensioner/Family Pensioner's grievances pertaining to "PENSIONARY BENEFITS" only. Please contact 9108501882 on whatsapp for Webex link.
Pensioner, Family Pensioners may send their grievances with full details addressed to Senior Personnel Officer, Rail Wheel Factory, Yelahanka, Bangalore-560 064 to reach on or before 13.05.2023. Cases involving purely legal or policy matters will not be entertained in the Pension Adalat.

PRINCIPAL CHIEF PERSONNEL OFFICER

JODHPUR VIDYUT VITARAN NIGAM LIMITED

NEW POWER HOUSE, INDUSTRIAL AREA, JODHPUR-342003
PHONE: 0291-2742343, FAX: 0291-2741772

SHORT TERM E-PROCUREMENT TENDER NOTICE

Short term Techno-commercial and Price e-Bids are invited as detailed here under:

Tender No.	Name of Work	UBN No.
TNTW-670	"Operation and Maintenance works of 33 KV lines, 33/11 KV Sub-stations along with associated 11 KV lines and 11/0.4 KV sub-stations of various sub-divisions under BFL circle of Jodhpur Discom for a period of one year" against TNTW-670 (Lot 1 to 3)".	JVV2324SLOB00129

Details regarding Quantity, Tender cost, Earnest Money, Schedule date of tender opening etc are available on our website at **www.energy.rajasthan.gov.in/jdvvnl** and also at **www.eproc.rajasthan.gov.in**. The bidders, in their own interest are requested to read very carefully the tender documents before submitting the bid only through on line on website **www.eproc.rajasthan.gov.in**.

NOTE: Interested bidders please note that in future any other notices /information regarding amendment /corrigendum/addendum/dates extension of bid submission etc for above tender will only be available on website **www.eproc.rajasthan.gov.in, sppp.rajasthan.gov.in, energy.rajasthan.gov.in/jdvvnl**.

Raj.Samwad/C/23/1975 **SUPERINTENDING ENGINEER (TW)**

बिजली संबंधी शिकायतों के लिए टोल फ्री नम्बर 1800 180 6045

इंडियन बैंक Indian Bank इलाहाबाद ALLAHABAD — AVENUE ROAD BRANCH

K.R. Market, Avenue Road, Ballapurpet, Nagarathpete, Bengaluru-560002

APPENDIX-IV-A " [See proviso to Rule 8(6)]
SALE NOTICE FOR SALE OF IMMOVABLE PROPERTIES

E-Auction Sale Notice for Sale of Immovable Assets under the Securitisation and Reconstruction of Financial Assets and Enforcement of Security Interest Act, 2002 read with proviso to Rule 8 (6) of the Security Interest (Enforcement) Rules, 2002

Notice is hereby given to the public in general and in particular to the Borrower (s) and Guarantor (s) that the below described immovable property mortgaged/charged to the Secured Creditor, the physical /constructive / Symbolic (whichever is applicable) possession of which has been taken by the Authorised Officer of Indian Bank, Avenue Road Branch, Secured Creditor, will be sold on **"As is where is", "As is what is", and "Whatever there is" on 13.06.2023,** for recovery of Rs.39,18,073/- (Rupees Thirty Nine lakhs Eighteen thousand Seventy Three only) (as on 15.04.2023 with further interest, costs, other charges and expenses thereon from 16.04.2023) due to the Indian Bank, Avenue Road Branch, Secured Creditor from **Mr. Bhaskar and Padmavathi,** R/o. (1) House No.7, Lakshmi Flour Mill Road Ashvath Nagara, Thanisandra Village, Dr. Shivaramnagara Post, Bangalore-560077. (ii) Property bearing Site No.29 (Formed out of Property No.7/2) Katha No.2174, Shanbhog Compund, Thanisandara Village, KR Puram Hobli, Bangalore East Taluk, Bangalore-560077.

The specific details of the property intended to be brought to sale through e-auction mode are enumerated below:

DETAILED DESCRIPTION OF THE PROPERTY

All the piece and parcel of immovable property bearing Site No.29 (Formed out of Property No.7/2) Katha No.2174, situated at Shanbhog Compound, Thanisandara Village, KR Puram Hobli, Bangalore East Taluk (Formerly Bangalore South Taluk) now comes under BBMP limits, Bangalore, Measuring East to West: 40 Feet, North to South: 20 Feet, in all measuring 800 Sq.feet and **bounded on the:** East by: 20 feet Road, West by: Site No.30, North by: Property of T.S. Rammurthy, South by: Site No.36

Encumbrances on property	**Nil**
Reserve Price	**Rs.72,82,000/- (Rupees Seventy Two Lakhs Eighty Two Thousand Only)**
EMd Amount	**Rs.7,28,200/-**
Bid incremental amount	**Rs.10,000/-**
Date and time of e-auction	**13.06.2023 between 11.00 am to 4.00 pm**
Property ID No.	**IDIB6568758294**

Bidders are advised to visit the website **(www.mstcecommerce.com)** of our e auction service provider MSTC Ltd to participate in online bid. For Technical Assistance Please call MSTC HELPDESK No. 033-22901004 and other help line numbers available in service providers help desk. For Registration status with MSTC Ltd, please contact **ibapiop@mstcecommerce.com** and for EMD status please contact **ibapifin@mstcecommerce.com.**

For property details and photograph of the property and auction terms and conditions please visit: **https://ibapi.in** and for clarifications related to this portal, please contact help line number '18001025026' and '011-41106131'.

Bidders are advised to use Property ID Number mentioned above while searching for the property in the website with **https://ibapi.in** and **www.mstcecommerce.com.**

Date: 06.05.2023, Place: Bangalore **Sd/- Authorised Officer, Indian Bank**

इंडियन बैंक Indian Bank इलाहाबाद ALLAHABAD — AVENUE ROAD BRANCH

K.R. Market, Avenue Road, Ballapurpet, Nagarathpete, Bengaluru-560002

APPENDIX-IV-A " [See proviso to Rule 8(6)]
SALE NOTICE FOR SALE OF IMMOVABLE PROPERTIES

E-Auction Sale Notice for Sale of Immovable Assets under the Securitisation and Reconstruction of Financial Assets and Enforcement of Security Interest Act, 2002 read with proviso to Rule 8 (6) of the Security Interest (Enforcement) Rules, 2002

Notice is hereby given to the public in general and in particular to the Borrower (s) and Guarantor (s) that the below described immovable property mortgaged/charged to the Secured Creditor, the physical /constructive / Symbolic (whichever is applicable) possession of which has been taken by the Authorised Officer of Indian Bank, Avenue Road Branch, Secured Creditor, will be sold on **"As is where is", "As is what is", and "Whatever there is" on 13.06.2023,** for recovery of **Rs.11,94,067/- (Rupees Eleven Lac Ninety Four Thousand Sixty Seven Only)** (as on 15.04.2023 with further interest, costs, other charges and expenses thereon from 16.04.2023) due to the Indian Bank, Avenue Road Branch, Secured Creditor from (1) M.S Traders (Borrower Firm) (2) Sh Saleem Baig (Deceased)-Proprietor of borrower firm and mortgagor through Legal. Heirs **(i) Mrs Mubeena Baig W/o Late Saleem Baig (Guarantor and mortgagor) (ii) Shuaib S/o Late Saleem Baig (iii) Shaistha D/oLate Saleem Baig (3) Mrs Mubeena Baig W/o Late Saleem Baig** (Guarantor and Mortgagor, All R/o 1106, 8th Main Road, BTM Layout, Ist Stage Bangalore-560029

The specific details of the property intended to be brought to sale through e-auction mode are enumerated below:

DETAILED DESCRIPTION OF THE PROPERTY

All the piece and parcel of immovable property being a residential premises bearing present BDA No.1106, in Sy.No.20/1B, situated at B.T.M Layout, 1st stage, BMP ward no 65, Bangalore and measuring East to West: 8.30+10.60/2 mtrs and North to South: 16.00 + 17.50/2 mtrs and **bounded on the:** East by: Road, West by: Property No.1105, North by: Private Property, .South by: Road.

Encumbrances on property	**Nil**
Reserve Price	**Rs.2,53,94,000/- (Rupees Two Crore Fifty Three Lac Ninety Four Thousand Only)**
EMd Amount	**Rs.25,39,400/-**
Bid incremental amount	**Rs.10,000/-**
Date and time of e-auction	**13.06.2023 between 11.00 am to 4.00 pm**
Property ID No.	**IDIB704646013**

Bidders are advised to visit the website **(www.mstcecommerce.com)** of our e auction service provider MSTC Ltd to participate in online bid. For Technical Assistance Please call MSTC HELPDESK No. 033-22901004 and other help line numbers available in service providers help desk. For Registration status with MSTC Ltd, please contact **ibapiop@mstcecommerce.com** and for EMD status please contact **ibapifin@mstcecommerce.com.**

For property details and photograph of the property and auction terms and conditions please visit: **https://ibapi.in** and for clarifications related to this portal, please contact help line number '18001025026' and '011-41106131'.

Bidders are advised to use Property ID Number mentioned above while searching for the property in the website with **https://ibapi.in** and **www.mstcecommerce.com.**

Date: 06.05.2023, Place: Bangalore **Sd/- Authorised Officer, Indian Bank**

SOUTHERN RAILWAY

E-tender Notice dated 02.05.2023.

The Sr. Divisional Electrical Engineer (General Services), Palakkad Division, acting for and on behalf of The President of India, invites E-Tenders through official portal of Indian Railways from experienced contractors for the under mentioned works.

Sl. No.	Tender Notice No.	Name of Work	Approximate Cost (₹)	Date of Opening
1.	J-E-12-2023-24-W	Feroke - improvements to illumination and power supply arrangements in connection with development of stations under Amrit Bharat Service Scheme - Electrical arrangements.	72,26,829/-	23/05/2023 11:00 hrs
2.	J-E-13-2023-24-W	Parappanangadi - improvements to illumination and power supply arrangements in connection with development of stations under Amrit Bharat Service Scheme - Electrical arrangements.	87,51,247/-	23/05/2023 11:00 hrs
3.	J-E-14-2023-24-W	Design, Supply, Erection, Testing and Commissioning of Passenger Lifts of 13 person capacity-**2 Nos each at Parpanangadi, Feroke & Mahe** Railway Stations as per CPWD specification including associated Civil & Electrical Works.	2,66,83,906.28	30/05/2023 11:00 hrs
4.	J-E-15-2023-24-W	Improvements to illumination and power supply arrangements in connection with development of stations at **Vadakara and Mahe under Amrit Bharat Station Scheme** Electrical arrangements.	1,86,13,011/-	30/05/2023 11:00 hrs

Complete details & Tender Document will be available at **http://www.ireps.gov.in** Corrigendum if any; will be notified in website only and it will not be published in newspaper.

Follow us on : twitter.com/GMSRailways

IDFC FIRST Bank Limited

(erstwhile IDFC Bank Limited and presently known as IDFC FIRST Bank Limited)
CIN : L65110TN2014PLC097792
Registered Office: KRM Towers, 8th Floor, Harrington Road, Chetpet, Chennai-600031. TEL: +91 44 4564 4000 | FAX: +91 44 4564 4022.

APPENDIX IV [Rule 8(1)]
POSSESSION NOTICE (For immovable property)

Whereas The Undersigned Being The Authorised Officer Of The **IDFC FIRST Bank Limited (Erstwhile IDFC FIRST Limited And Amalgamated With IDFC BANK Limited)** Under The Securitization And Reconstruction Of Financial Assets And Enforcement Of Security Interest Act, 2002 And In Exercise Of Powers Conferred Under Section 13(12) Read With Rule 3 Of The Security Interest (Enforcement) Rules, 2002 Issued A Demand Notice Dated **29.12.2022** Calling Upon The Borrower, Co-Borrowers And Guarantors **1. H D Vishwanath, 2. Sunitha H, 3. M/S Shree Eshwar Travels Private Limited** To Repay The Amount Mentioned In The Notice Being **Rs. 1,28,53,471.00/- (Rupees One Crore Twenty Eight Lac Fifty Three Thousand Four Hundred Seventy One Only)** As On **20.12.2022,** Within 60 Days From The Date Of Receipt Of The Said Demand Notice.

The Borrowers Having Failed To Repay The Amount, Notice Is Hereby Given To The Borrower And The Public In General That The Undersigned Has Taken **Symbolic Possession** Of The Property Described Herein Below In Exercise Of Powers Conferred On Him Under Sub – Section (4) Of Section 13 Of Act Read With Rule 8 Of The Security Interest (Enforcement) Rules, 2002 On This **5th Day Of May 2023.**

The Borrowers In Particular And The Public In General Is Hereby Cautioned Not To Deal With The Property And Any Dealings With The Property Will Be Subject To The Charge Of The **IDFC FIRST Bank Limited (Erstwhile IDFC FIRST Limited And Amalgamated With IDFC Bank Limited)** For An Amount Of **Rs. 1,28,53,471.00/- (Rupees One Crore Twenty Eight Lac Fifty Three Thousand Four Hundred Seventy One Only)** And Interest Thereon.

The Borrower's Attention Is Invited To Provisions Of Sub – Section (8) Of Section 13 Of The Act, In Respect Of Time Available, To Redeem The Secured Assets.

Description of the Immovable properties

All That Piece And Parcel Of The Immovable Property Bearing Site No.2047, Block No. 9 In Jayanagar Extension Formed And Developed By The Then Bangalore City Improvement Trust Board Now Called As Bangalore Development Authority, Presently The Property Is Within The Administrative Jurisdiction Of Bruhat Bangalore Mahanagara Palike Old Ward No. 64 Gurappana Palya, New Ward No. 170, Jayanagar East And Has Assigned Municipal New No. 114 (Old No. 2047), Pid No. 64-136-114 Situated At East End B Main Road, 9th Block, Jayanagar, Bangalore, Measuring East To West:48.00 Feet And North To South:30.00 Feet, In All Admeasuring 1440 Sq. Ft., And Bounded As: **East : Road. West: Site No. 1755' North : Site No. 2046, South : Site No. 2048**

Sd/-
Authorised officer
IDFC FIRST Bank Limited
(erstwhile IDFC Bank Limited and presently known as IDFC FIRST Bank Limited)

Date : 5th May 2023
Place : Bangalore.
Loan Account No : 10049577103.

NYAYAMITRA SAHAKARI BANK NIYAMITA

City Civil Court Branch, City Civil Court Compound, K.G. Road, Bengaluru-560009.

AUCTION SALE OF RESIDENTIAL PROPERTY

Auction Sale under Securitization and Reconstruction of Financial Assets and Enforcement of Security Interest Act 2002 of the under mentioned property mortgaged to the Bank for recovery of the Secured Debt of Rs. 47,28,002/- as of 09-05-2023 with interest and other charges there on till the debt is cleared.

Date & Time of Auction	18-05-2023 at 2.30 P.M
Place of Auction	Nyayamitra Sahakari Bank Niyamita City Civil Court Branch, City Civil Court Compound, K.G. Road, Bangalore - 560 009.
Reserved Price	Rs.2,18,40,000/-
Name of the Borrower	SMT.SHOBHA.G
Name of the Mortgage	SMT.SHOBHA.G
Name of the property Owner	SMT.SHOBHA.G

SCHEDULE OF THE PROPERTY

ALL THAT PIECE AND PARCEL of The Property bearing "B" Khatha No.258, Sri Gandada Kaavalu Village, Present under BBMP Ward No.129, Divided in A S No.28, Registered in Panchayath Parikath A Schedule, Item No.2, Yeshwanthpura Hobli, Rajarajeshwari Nagar, Bangalore North Taluk, Bangalore, Measuring East to West 84 feet & North to South 50 feet and totally measuring 4200 Sq.feet and bounded on the:- East by: 6 feet Passage, West by: Chikka Narasimhaiah's Property, North by: Chikka Papaiah's Property, South by: Kadirappa's Property.

TERMS AND CONDITION OF SALE

1. The Bidder should deposit EMD of Rs.10,000/- and obtain the Receipt well before the time of auction and the successful bidder fails to fulfill the condition of auction the EMD shall be forfeited.
2. The successful bidder has to pay 25% of the bid amount (inclusive of EMD) on the same day by way of cash or DD and the remaining amount shall be paid with in 15 days of the auction.
3. The successful bidder should bear all the expenses connected with registration/transfer etc.
4. The authorized officer may accept or reject the auction sale without assigning any reason there of.
5. The Bank is in no way responsible for any dues in respect of tax and any other expenses.
6. For inspection and any other information relating to this auction the intending bidders may contact The Manager, Nyayamitra Sahakari Bank Niyamita, Vakilara Bhavana, 3rd Annexe, City Civil Court Compound, Behind Cauvery Bhavan, K.G.Road, Bengaluru-560009, Phone No.080 – 22217077.
7. The Bank is not responsible for any discrepancy in details of land and building.

Sd/-
Date : 09.05.2023
Place : Bangalore
Authorised Officer
Nyayamitra Sahakari Bank Niyamita

पिंपरी चिंचवड महानगरपालिका, पिंपरी-१८

यांत्रिकी विभाग
ई - टेंडरिंग
ई-निविदा सूचना क्र. ०१/२०२३-२०२४

पिंपरी चिंचवड महानगरपालिका अग्निशामक विभागाच्या वापरासाठी अग्निशामक विभागाने निश्चित केलेल्या स्पेसिफिकेशनप्रमाणे ०६ (सहा) नग **'Fire Tender'** वाहनांचा पुरवठा करणे.

अ. क्र.	कामाचा तपशील	निविदा रक्कम रुपये	बयाणा रक्कम रुपये	अनामत रक्कम रुपये	पुरवठा करण्याचा कालावधी	परत न मिळणारी फॉर्म फी (र. रु.)
(

THE NEW INDIAN EXPRESS City

Bengaluru Express

READSHAREFOLLOW
newindianexpress.com
Mail us: bengalurucityexpress@gmail.com
09.05.2023
TUESDAY

DAY'S DIARY

Golden Girls finale

After having a very successful seven-season run on NBC, *The Golden Girls* aired its series finale on this day in 1992

ABOUT THE SHOW

The Golden Girls is the story of four older women who share a house in Miami Beach, Florida. Bea Arthur, Rue McClanahan, Betty White, Estelle Getty play the friends

A SEQUEL

McClanahan, White and Getty starred in a spinoff, *The Golden Palace*, which featured Blanche, Rose and Sophia running a Miami hotel

AWARDS

Each of the four *Golden Girls* actresses took home a single Emmy for their work on the show. McClanahan earned hers in 1987 for a second season

Santorini vibes in Bengaluru!

PG 3

Singer Shilpa Rao, who was recently in the city for a show, speaks to *CE* about working with the star combo of AR Rahman, Mani Ratnam and Gulzar in *PS2*, and life after her hit song, *Besharam Rang*

GOLDEN VOICE

MONIKA MONALISA

SHILPA Rao's voice in the song *Ruaa Ruaa* (Hindi version) in *Ponniyin Selvan II*, the soul of the love story between the Chola princess Kundavai and Vanthiyathevan, added the extra magic the song required.

It is a dream for many artistes to be part of a movie which has the holy trinity of the industry – Mani Ratnam, AR Rahman and Gulzar, and Rao considers herself lucky to have gotten this opportunity. "*PS2* is actually a legendary franchise and it's a great honour to be a part of such an epic project. Mani sir, Rahman sir and Gulzar sahab – these are some dream artistes anyone would want to work with. I am grateful to have got this opportunity and to learn from them. We are getting great response for the song and that fills my heart with joy," says Rao.

Rao's year began on a high note with *Pathaan's Besharam Rang* being one of the chartbusters of the year. "We are overwhelmed with the response this song got. The love we got from everyone is humbling and I'm grateful for everything. I am happy that everyone got the meaning of the song and it gives many the power to express themselves unapologetically. It's always a joy to work with musicians Vishal-Shekhar and director Siddharth Anand," says Rao, adding that in all her stage shows, including her recent one in Bengaluru, the song was the most requested one.

A frequent visitor to the city, Rao feels at home here. "I have been to Bengaluru many times and have a great audience for music over here. I have performed so many times and it feels like home, so that's great," she adds. Currently busy with her stage shows, Rao likes to be connected to the basics of being a singer and emphasises on never missing her riyaz irrespective of her schedule. "Doing riyaz every single day not only helps as a vocal exercise but also builds a mental connection. When you are mentally connected to it, that is when you are learning it as well. So whenever anybody does riyaz, they should align their vocals with their mind to achieve the most out of it. Getting good sleep definitely adds to it," Rao says about the secret to her soulful singing.

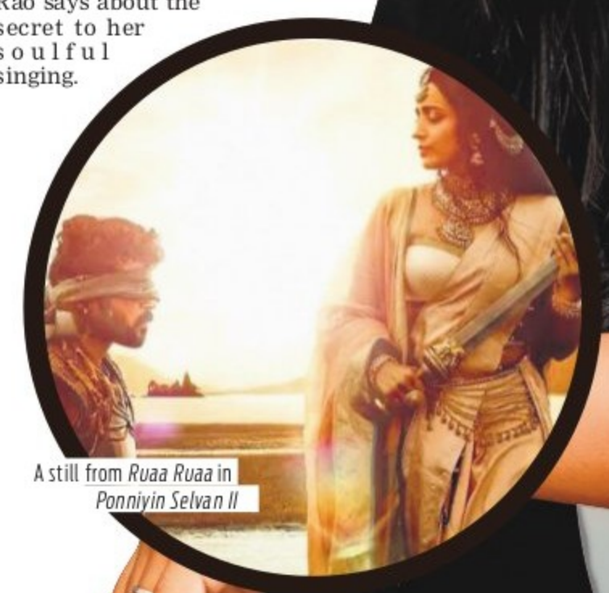

A still from *Ruaa Ruaa* in *Ponniyin Selvan II*

Mani sir, Rahman sir and Gulzar sahab – these are some dream artistes anyone would want to work with. We are getting great response for the song – Shilpa Rao, singer

Musings of a monk

A healthy dose of gyaan was in store for B'lureans, including actor Deepika Padukone, when best-selling author Jay Shetty was in town over the weekend

EXPRESS FEATURES

FRIENDSHIP, love and everything in between. On Saturday evening, Bengalurueans, including Bollywood actor Deepika Padukone who came in as an audience member, got a healthy dose of advice from new-age monk and motivational **Jay Shetty** at the 'Jay Shetty: Love Rules World Tour'.

Despite some confusion owing to PM Narendra Modi's mega rally, the evening saw Shetty in deep conversation with actor Anupam Kher. How does one cope with loss, sudden or otherwise? Does one regret the last conversation or regret not having that one last conversation? Is healing and grief a different journey for each one? "The loss of someone you love changes the way you treat people who are alive. In fact, you fully appreciate the people who are alive," said Shetty.

At the show, co-produced by BookMyShow, the best-selling author admitted that growing up, he didn't understand relationships and didn't know how to have healthy, successful ones. "I was always falling in love with other people hoping to then fall in love with myself," said Shetty. Kher then went onto to share his side of the story of how over four decades ago, he gave love a second chance with actor and MP Kirron Kher.

Bollywood star Deepika Padukone, and sister Anisha Padukone were spotted in the audience

"Kirron and I were friends and I had unknowingly fallen in love. When I heard she was to get married, I went to meet her immediately, hoping to convince her otherwise. But she had made up her mind. A few years later, both of us met again, and when things were not working out for her, we decided to marry," he shared.

Roping in audience members, Shetty got a handful to share their stories on stage. "Letting go is hard but holding on even harder," he said.

From lifestyle products to tech, here are gifting ideas for Mother's Day which is right around the corner on May 14

WRAPPED WITH LOVE

Vegan Delight

Cruelty-free brand Plum is offering a range of skincare products that keeps your skin 'alive' from within. Keep the bright years rolling with this regime with a day cream, night cream, specialist serum and under-eye gel.

Details: plumgoodness.com

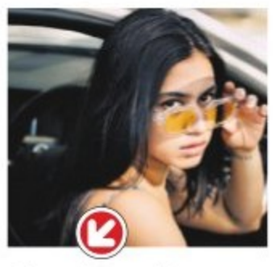

Shades of Love

In the fashion and lifestyle space, The Tinted Story is offering premium sunglasses or eyeglasses as an 'elegant' gift for Mother's Day. Their sunglasses come with UV 400 protection lenses and eyeglasses offer innovative clip-on and flip-up sunglasses.

Details: thetintedstory.com

A Mother's Daycare

Schwarzkopf and Nivea have organised a care package filled with skincare and lifestyle products for Mother's Day. From the cool mom who keeps up with all the latest hair colour trends to the one who is always on the lookout for homegrown ingredients in her skincare, there is something for everyone.

An Easier Life

For this Mother's Day, e-commerce giant Amazon is offering their products to make a Mother's day-to-day life easier. These products include the Echo Dot (5th Gen) with Alexa, the Kindle (11th Gen), the Fire TV Stick and the Alexa smart home combo.

Details: amazon.in

Walk With Style

Monrow Shoes has come out with a new range of lounge-leisure footwear crafted with soft, flexible, lightweight and extra cushioned insoles for all mothers to walk with style and comfort.

Details: monrow.in

CITY READ

Jewellery collection for younger audience launched

Jewellery brand Joyalukkas recently launched the 'Yuva' collection, specially designed for a younger audience that is looking for a reflection of their own style in jewellery. The collection is crafted in 18 karat yellow gold and is accentuated with the use of stones. Launching the new Yuva collection, Joy Alukkas, chairman & MD, Joyalukkas Group, said, "The collection is targeted towards the style-conscious working woman of today. Her style statement is effortless and relaxed and she is looking for jewellery to match that. Whether it is a day in the office or a dinner with friends after, these pieces are versatile and eye-catching."

HOLY ANGEL'S HIGH SCHOOL
Hampinagar, Vijayanagar, Bengaluru - 560 104.
TOPPERS OF SSLC EXAMINATION 2023

BOOK NOOK

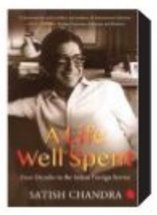

A Life Well Spent
Satish Chandra

The book transports the reader on a journey through the author's career tracing his progression from an IFS probationer to Deputy National Security Advisor. In the process, it provides valuable insights into the life and work of an IFS officer.

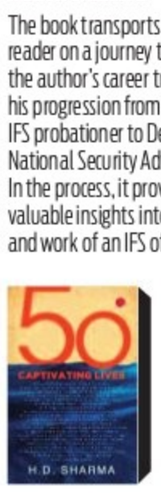

50 Captivating Lives
H.D. Sharma

This is a well-documented set of a hundred short biographies of people who have left their footprints in the sands of Indian history in different ways. Several British people who spent a major part of their adult lives in India and contributed in a major way to the country are also included.

Customer in the Boardroom
Rama Bijapurkar, Rama Bijapurkar

The book highlights the need for companies to embed customer centricity into the heart of their business strategy development process, if they are to continue to grow profitably and secure their future.

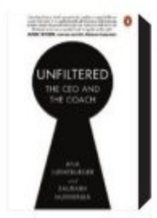

Unfiltered The CEO and the Coach
Ana Lueneburger, Saurabh Mukherjea

It opens the doors that normally shield the confidential world of coaching conversations, helping readers grasp the impact coaching can have.

WHAT WHEN WHY WHERE

Imagined Spaces

Pick either of these themes – rainbow, unicorn or dinosaur – and go for this mosaic art workshop to let your creative juices create something incredible.

When: Until May 18

Where: Awesome Place, Forum Neighbourhood Mall

Details: bookmyshow.com

Joke Night

Gather your friends and go to this comedy mic where local comedians will make you gasp for air as you run out of breath laughing at their bits.

When: May 9, 8pm

Where: Bistro Claytopia, Koramangala

Details: bookmyshow.com

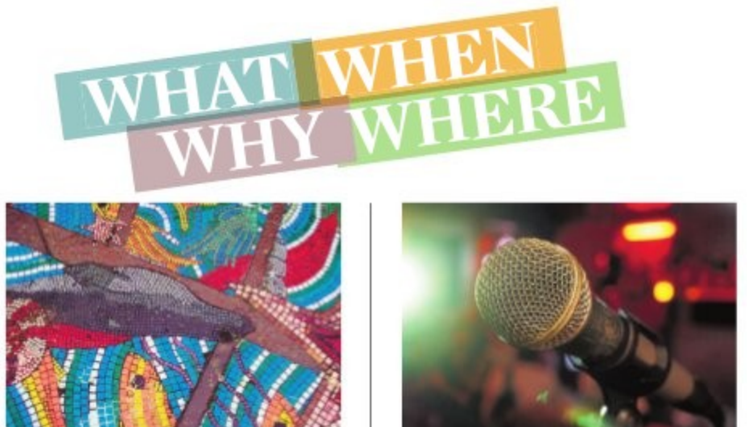

SPEAK EASILY

Go for this event and fall into the lap of hearty conversations over hot tea and snacks. **When:** Until May 26, 7pm **Where:** SmallWorld: ST Bed, Koramangala **Details:** bookmyshow.com

Singathon

Like to sing? Go with your friends and family to this weekly karaoke mic and sing some of your favourite songs and the restaurant staff will join you as well.

When: May 9, 10pm

Where: Marcopolo Cafe, Koramangala

Details: bookmyshow.com

Remembering Tagore

On Rabindra Jayanti, go sit with like-minded individuals and celebrate the work of Rabindranath Tagore, the influential polymath who won India its first Nobel prize.

When: May 9, 7pm

Where: Dialogues Cafe, Koramangala

Details: bookmyshow.com

Sleep Well

Are you suffering from insomnia? Or did you recently start having trouble sleeping? Join this online music therapy session and let the power of music heal you.

When: Until May 31

Where: Zoom (Online)

Details: bookmyshow.com

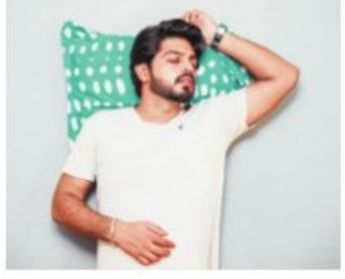

SHINING BRIGHT

Models pose displaying their jewellery for a photoshoot at a fashion show held recently in the city | VINOD KUMAR T

QUICK FIX

FALAFEL

Contributed by **Sheeba La Fleur,** Thiruvananthapuram

INGREDIENTS

- **Chickpeas:** 1 cup
- **Onion (diced):** 1/2 cup
- **Parsley/cilantro:** a bunch
- **Cumin seeds:** 1/2 tsp
- **Baking soda:** 1/4 tsp
- **Coriander powder:** 1/2 tsp
- **Cayenne pepper powder/red chilli powder:** 1/2 tsp
- **Lemon juice:** 1 tsp
- **Garlic:** 1 tsp
- **Pepper:** 1 tsp
- **flour:** 1 tsp
- **Salt:** 1 tsp
- **Cooking oil:** 1/2 cup

METHOD

- Soak chickpeas for 5-6 hours. Then, mix all ingredients and blend them well in a food processor or mixer.
- Pour the mix into a bowl and cover the top with a cling film. Store it in a refrigerator for two hours.
- Moisture your finger (dip in water) and shape the falafel into balls and fry for five minutes in hot cooking oil.

What's cooking in your kitchen?

We are hungry for recipes with minimum ingredients and maximum flavours. Share your quick-fix with us, along with step-by-step photos, at bengalurucityexpress@gmail.com

FIT BIT

SITTING WRIST STRETCH POSE VARIATION

This is a variation with the base pose of Vajrasana (Thunderbolt Pose). It is a great way to open the deeper tissues of the wrist which links the hand to the arm. This can be part of the warm-up sequence for athletes who use their arms and shoulders in their sports, warm-up for advanced arm balance yoga sequence.

STEPS

- Sit in Vajrasana, extending the spine. Take a few breaths here.
- Press the feet firmly into the ground, placing the hips on the heels sitting comfortably.
- Inhale, bring the torso forward place the palms on the floor, twist the wrists outwards, fingers pointed towards you.
- Seated here, both the deep stretch at the arms and inner elbows are felt while the lower back gets a gentle stretch to open the hips.
- This pose is helpful for those with Carpal Tunnel Syndrome if advised by their doctors.
- Practise the pose for a good three minutes of 18 slow breaths, getting used to discomfort of the stretch at the wrists and inner elbows. It encourages the healing of the deeper tissues around the arms and the shoulders.
- Release and come back to sit in Vajrasana and extend the spine and relax.

BENEFITS

- Tissues (fascia) connecting the wrists to the arms get strong, which help support the wrist joints.
- Brings about the calmness in the body while connecting to the breath.
- Helps to maintain strong elbows and shoulders.
- Builds awareness in the posture.
- Those with arthritis of the wrists or elbows can benefit from this pose.
- Helps sportspersons or athletes.
- Helps to cure carpal tunnel issues related to the elbows, wrists, arms.
- More helpful for people who spend long hours at the desk with their computers or have repetitive activities like using hand tools.
- Helps women during pregnancy when imbalance of hormones lead to heaviness in their arms and hands.
- Helps menopausal women, easing and relaxing the arms and wrists.
- While forming part of the therapy yoga sequence helps in the healing process.

LIMITATIONS

People who have injuries in the knees, wrists, shoulders, elbows, hips or spine, have undergone recent surgery on knees, hips, ankles, shoulders or spine or have arthritis of the shoulders, hips or knees, severe pain in the ankles, knees, wrist joints, shoulders, or carpal syndrome, should avoid this.

By N Elumalai, PhD scholar (Yoga Science) at Meenakshi Academy of Higher Education & Research, Chennai

NOW STREAMING

REGIONAL

HAPPY FAMILY CONDITIONS APPLY (Hindi, series)

A light-hearted, family comedy which follows the lives of Dholakias, a joint-family comprising of four generations living together in Mumbai.

Cast: Ratna Pathak Shah, Raj Babbar, Atul Kulkarni and Ayesha Jhulka

- **Watch on:** Amazon Prime Video

DASARA (Telugu)

Amid the daily grind in a coal mining town, politics and power dynamics take a dangerous toll on a love triangle between three longtime friends.

Cast: Nani, Keerthy Suresh, Shine Tom Chacko

- **Watch on:** Netflix

BAKASURAN (Malayalam)

A man investigates a disturbing ring of young escorts, cyber harassment and suicide. He knows the importance of parents being aware of their children's problems.

Cast: Selvaraghavan, Natarajan Subramaniam, Radha Ravi

- **Watch on:** Amazon Prime Video

OH MY DARLING (Malayalam)

Love has many faces, but Joel and Jenny love with earnestness, but when their love is tested in the fire of adversity, it has to overcome that. When reality is not what it appears to be, can love survive?

Cast: Anikha Surendran, Melvin G Babu, Mukesh

- **Watch on:** Amazon Prime Video

YAAR MERA TITLIAAN WARGA (Punjabi)

A story of a couple who, after 6 years of marriage, are bored from each other. To spice things up, both of them open fake Facebook accounts. But things go sideways when, accidentally, they befriend each other on FB. This "Comedy of Errors" take them on a humorous as well as emotional ride.

Cast: Gippy Grewal, Tanu Grewal, Karamjit Anmol

- **Watch on:** Amazon Prime Video

All the streaming apps can be accessed on smartphones and smart TVs with Internet connection.

FARAAZ (Hindi)

A terrifying hostage crisis unfolds over one fateful night in 2016 when heavily armed militants attack a popular cafe in Dhaka. Based on true events.

Cast: Zahan Kapoor, Juhi Babbar, Aditya Rawal

- **Watch on:** Netflix

VELLARI PATTANAM (Malayalam)

KP Suresh contests againt KP Sunanda in the Panchayath elections as Peethambaran retires voluntarily from power. Alex Vettukala is a political rival to Peethambaran who now has personal animosity when Suresh involves romantically with Alex's daughter. The story advance into an interesting climax with seamlessly weaved moments of wit and political satire.

Cast: Manju Warrier, Soubin Shahir, Salim Kumar

- **Watch on:** Amazon Prime Video

FOREIGN

THE LAST KINGDOM: SEVEN KINGS MUST DIE (English)

In the wake of King Edward's death, Uhtred of Bebbanburg and his comrades adventure across a fractured kingdom in the hopes of uniting England at last.

Cast: Alexander Dreymon, Harry Gilby, Mark Rowley

- **Watch on:** Netflix

TÁR (English)

The film examines the changing nature of power, its impact and durability in our modern world.

Cast: Cate Blanchett, Noémie Merlant, Nina Hoss

- **Watch on:** Amazon Prime Video

KNOCK AT THE CABIN (English)

A family vacation goes off track when a group of armed strangers intrudes on Wen and her parents' stay at a secluded wooden cabin. They are asked to make a sacrifice to avert an imminent apocalypse.

Cast: Dave Bautista, Jonathan Groff, Ben Aldridge, Nikki Amuka-Bird, Rupert Grint

- **Watch on:** ZEE5

ONE MORE TIME (Swedish)

On her 40th birthday, Amelia makes a fateful wish to be 18 again back in 2002 but soon regrets it when she's stuck reliving the day over and over again.

Cast: Hedda Stiernstedt, Maxwell Cunningham, Elinor Silfversparre

- **Watch on:** Netflix

SUBSCRIPTION

ZEE5:	₹ 799 per year
Prime Video:	₹ 179 per month
Disney+Hotstar:	₹ 199 for 3 months
Netflix:	₹ 149 per month
Sony LIV:	₹ 299 per month
Mubi:	₹ 1,999 per year

WHAT'S IN A NAME? HA...HA...HA...!

HAVING just gone through a pre-poll season of political leaders resorting to a sustained exchange of name-calling and dirt-flinging, I am reminded of Juliet's line from *Romeo & Juliet* of Shakespearean fame: "What's in a name? That which we call a rose/By any other name would smell as sweet."

The Question remains whether those leaders who indulged in the political verbal spats over the last few weeks would be eligible to be described by the last word in Juliet's line. But there's something about names and how we refer to them, or what meanings we derive from them – often for some fun and mischief.

In the late 1970s, when I was in school, my most embarrassing moments were when my classmates called me by the name of a male contraceptive. A slight inflation of the buccal cavity while pronouncing the second syllable of my first name ended up pronouncing the name of that contraceptive instead of mine. That product was being popularised as part of a massive family planning campaign – *Naalak aane ge mooru* ('three for four annas').

Passing out of school, I went through a sort of a "promotion" as far as how I was addressed. By the time I was doing my Masters, my classmates (none of them from my school days) had started calling me, not by that brand name, but by the very word that describes the entire category of such contraceptives.

These days, sometimes I wonder whether these contraceptives came on the scene only to humiliate me and my namesakes. I might be justified in my thought as today India is officially the most populous country in the world, contraceptives or not!

My father's eldest sister – older than him by a decade and three years – had a fetish for keeping names. Many of my cousins have long names, all thanks to her. Somehow I was spared a long first name although she is said to have kept my official name at my naming ceremony. But then, that's all I was spared of....a long name, but ending up sounding like the brand name of a male contraceptive, much to the entertainment of my school, college and university mates! But, I can't blame my aunt! I had arrived on the scene before that contraceptive.

I have never met another 'Nirad' yet. I would have loved to, including the famous Indian writer Nirad C Chaudhuri, to find out his possible experiences over his name and that brand of contraceptive. But then, he had moved to the UK, and I am sure he was spared.

Although a fictional character, there is some consolation that the eccentric professor in *3 Idiots* was called 'Virus', from his name Prof Viru Sahasrabudhe. I do wonder whether our swashbuckling former Indian batsman Virendra (Viru) Sehwag was ever called like that too by his close friends. All ingredients in his name are in place for that.

I call it 'consolation' because names do get stuck. A friend from my university days (and who was among the first to call me by the word describing male contraceptives) was himself called "Genda", a hippopotamus. And another friend was called "Ton" because he looked like he weighed almost that. We have lost track of Ton. Guess why?

None of us knew what his real name was, and that does not help in tracking him on social media. At least my case wasn't like that, and that's a consolation.

No problem! All taken in good spirit! Thank you, Juliet! Thank you, Shakespeare!

ILLUSTRATION: SOURAV ROY

ASLAM GAFOOR

(The writer is a Bengaluru-based hospitality professional, food lover, and travel enthusiast)

SANTORINI VIBES IN B'LURU!

IT doesn't get bigger than this! Santorini's timeless beauty meets Bengaluru's cool Garden City vibe at Oia, the trendiest food and beverage destination in town. Spread over two acres, the newly-launched Oia offers the largest pub experience in this part of the continent and promises to transport visitors to the sun-kissed Mediterranean islands.

But what sets Oia apart is its unique Greek-inspired architecture featuring white-washed columns and arches, blue dome clock tower, a central courtyard with canopied cabanas, amphitheatre and a large koi pond with a charming wooden bridge. Going against the norm of a usual building, the architecture here plays with the naturally flowing peaks of a mountain, not restricted by height or linear form. A mythical land that resembles a large village with numerous levels and niches that allow a variety of seating experiences, each providing a unique mood and expansive views of the central waterbody.

The interiors of Oia are equally breathtaking, with intricately hand-drawn single-line sketches adorning the walls. Soothing waterfalls and foliage add a therapeutic touch, while the black-on-white terrazzo flooring add to the larger monochrome environs. Every nook and corner is designed to be picture-perfect, making it an ideal spot for Instagram enthusiasts and food lovers alike to capture the perfect shot.

Lokesh Sukhija, a seasoned restaurateur, is the brainchild behind Oia, and after establishing several successful bars and restaurants, this latest venture is perhaps his most ambitious yet. He says, "Oia is truly one of my proudest achievements." With a seating capacity of over 1,800 guests, Oia offers a premium food and beverage experience that has something for everyone.

The beverage menu boasts an extensive selection of craft brews, wines, spirits, and innovative cocktails. Despite its size and grandeur, the pub manages to maintain an intimate and welcoming atmosphere with a friendly and knowledgeable team. The signature cocktails include the People's Obsession, Foxy & I Know It, Anivas Politan, and Taiyo, each with its unique blend of ingredients.

Oia's food dishes are as impressive as its décor. The boozy vodka pani puri, edamame tokri tart, tandoori burrata in karari roti, Greek cheese samosa, and whisky garlic prawns are just a few of the many delicacies from around the world. From sushi to tacos, dumplings to pizzas, Asian curries to European plates and Indian meals, there is something to suit every palate.

Sukhija concludes, "Oia is not just a restaurant; it's an immersive journey that takes you to the heart of Greece and leaves you with memories that will last a lifetime." Whether you're looking to host your office party, or just a casual day out with friends and loved ones, Oia is the perfect place to be.

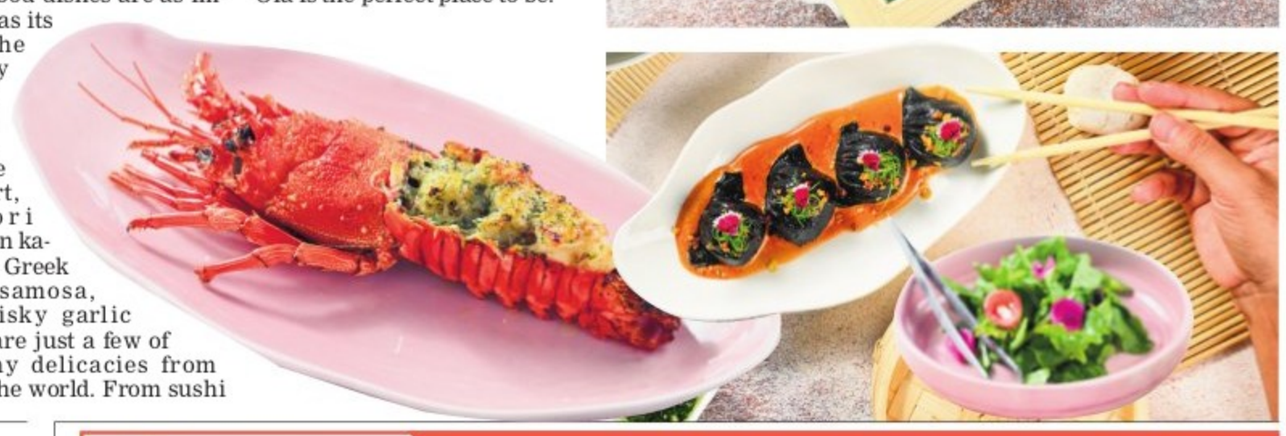

CITY READ

Call for entries

Nature inFocus, a production house that narrates stories that celebrate nature, has opened registration for its photography and film competition. Nature inFocus Photography and Film Awards 2023 is a platform for wildlife photographers and filmmakers to showcase their works. The last date for entries is June 15, 2023. The winners of the competition will receive cash prizes of ₹12,00,000. Last year, the contested award saw over 16,000 entries from world-over. Commenting on the awards, Rohit Varma, founder, Nature inFocus, said, "There are many talented photographers and filmmakers who capture the essence of the beauty of our world but very few platforms to highlight their talents. We hope that this year's event will attract entries from different geographical locations and celebrate the world we live in."

YEARS ago, in one of the Calvin & Hobbes strips, a regular theme of polls and voting started. It typically starts with Calvin looking all serious with a pen and a notepad, talking to a parent about how the ratings stood and what the polls indicated about approval ratings of the parent. In question. Usually, there are specific feedbacks and instructions on how to improve the poll rating should the parent not want to be changed. The parent listens to all that and finally declares that parenthood was not an elected position and it was a parent-for-life kind of deal, leaving Calvin in quite a fix.

On May 10, all of Karnataka will go to the polls to see who will form the next government here. Amidst all the hectic campaigning, whether it is a huge open vehicle procession across the city's arterial roads, or an idli, vadae and coffee shared with delivery partners at one of the iconic open air restaurants in the heart of the city and then going off on a bike ride with a delivery partner, or just registering as a candidate and having well-wishers campaign silently door to door, it is a moment of reckoning for all the suitors. For once, the people have a voice and the power to show who matters and who falters.

We rarely get to do that in a relationship unless we make it a habit to bring such a practice of checking back. We can change governments pretty easily every few years, but in matters of the heart, especially when it is a relationship that has been legally recognised and/ or socially acknowledged, we don't seem to think we have the voice or the vote, not unless it comes to a cliffhanger of sorts where the relationship is itself at stake.

Even if we think like Calvin's parent in the cartoon strip and assert that the relationship is a forever scenario, it is useful to listen to the feedback. The polls and the votes may have their biases, but the voice matters.

If you are in love and want to keep the relationship going, then why not seek a vote of confidence every now and then? Of course, just like nobody wants a public election every other weekend, perhaps here too, we could look at a polling of the parties involved in the relationship every few months? If our politicians asked for feedback, took it seriously and acted to make our relationship better, then we would be reelecting them all the time, with or without the rigamarole of a campaign, would we not? Same thing holds true for love and relationships as well. If we take a dip-stick survey of sorts on where we are with each other and what we can do to keep the relationship exciting for everyone, would we not reaffirm our connection over and over?

Relationships are built on performance. The promises we make to each other, and how we keep them, matters. In that respect, we are all constantly seeking reelection.

LOVEOLOGY
Mahesh Natarajan

(The author is a counsellor with InnerSight)

THE NEW INDIAN EXPRESS **CLASSIFIEDS**

PUBLIC NOTICE
CHANGE OF NAME

CHANGE OF NAME
I, **SARA CHOUDHARY** D/o. Late Murthy Rao, Holder of Indian Passport No. M7055130, Issued at Dubai on 17.06.2015 Permanent resident of Flat No. 103, A&B, H M World City, 8th Phase, JP Nagar, Bangalore-560078 and presently residing at Flat No.902, A1 Khan Tower, Buheira Cornish, Sharjah UAE, do hereby change my name from **SARA CHOUDHARY** to **SAROJ CHOUDHARY** vide affidavit dated 08.05.2023 sworn before D.B.RAMESH BHASKAR Advocate & Notary, Bangalore.

CHANGE OF NAME
I, **MEGHNA DAYANANADA REDDY** aged about 30 Years, R/at No.337, 1D, 4th Main Road, Sadashivanagar, Bengaluru-560080 have changed my name to **MEGHNA DAYANAND REDDY** vide affidavit dated: 5/5/2023 Before Notary **S.I.Balaguru** Bangalore.

CHANGE OF NAME
We, **NAGENDRA K (Father) and DEVI N (Mother)** R/at No.59, 4th Main, Maruthi Nagar, Kamakshipalya, Bangalore- 560079, have changed our Son's name from **MUTHU KRISHNA N**, To **RITHVIK N** We State that in our son's birth Certificate mother's name column mother name is wrongly mentioned as **DEVI** instead of **DEVI N**, our son name as **RITHVIK N**., and Mother name Column as **DEVI N**, vide affidavit dated: 27/4/2023 Before Notary **DEEPA. M** Bangalore.

CHANGE OF NAME
I, SERVICE NO JC- 312715F SUB B. BASI REDDY, of unit: RHQ TROOPS, 13 ENGR REGT, C/O 56 APO, PIN: 914013, Have Changed My Daughter Name **(OLD NAME) B SARASWATHI** to **(NEWNAME) BASIREDDYGARI SARASWATHI** Vide Affidavit Dated 02.05.2023 Sworn Before Notary MEER HASSAN BANGALORE.

CHANGE OF NAME
I, **KSHITISZ KOTHARI,** Resident of Flat No. 105, 'C' Block, SMD ALTEZZ Apartment, Krishnarajapuram, Belathur, Kadugodi, Bengaluru-560067, have changed my name to **SHITEESH KOTHARI,** vide affidavit dated: 08.05.2023 before notary **T.C. THIMMARAJA,** Bengaluru.

CHANGE OF NAME
I, **VARALAKSHMI** (existing name of Spouse as per NOK) is legally wedded spouse of No. 1342875M, Rank: Ex Havildar, Name G ANANDAN, presently R/at No. 42, Ever Green Street, 4th Main, 2nd Cross, Udayanagar, Near Madonna School, Bangalore-560016, Karnataka, do hereby declare that both the names i.e., **VARALAKSHMI** and **M VARALAKSHMI** are one and the same and belongs to me only, henceforth I shall be known and called as **M VARALAKSHMI** only, vide affidavit dated 08-05-2023, sworn before Advocate and Notary **G. RAJENDRA** at Bangalore.

CHANGE OF NAME
I, (OLD NAME) FAIZAL IMAM HUSSAIN, S/o. Abdul Wahab Imam Hussain, residing at No. 34, 1st Cross, D.V.Block, Kausar Nagar, R.T.Nagar, Bangalore-560032, have changed my name from **(OLD NAME) FAIZAL IMAM HUSSAIN** to **(NEW NAME) FAIZAL HUSSAIN** vide afffidavit Dated 03/05/2023 sworn before Notary B.V.Nagabhushana, Bangalore.

CHANGE OF NAME
I, SERVICE NO 15323345Y HAV PALUGULLA VENKATESHWARA REDDY of unit: 'H' COY, DEPOT BN, MEG & CENTRE, BANGALORE 560042, Have Changed My Name Self **(OLD NAME) PALUGULLA VENKATESHWARA REDDY** to **(NEW NAME) PALUGULLA VENKATESWARA REDDY** Vide Affidavit Dated 05.05.2023 Sworn Before Notary S.I. BALAGURU BANGALORE.

CHANGE OF NAME
I, **AKSHAYA KUMAR. K** R/at No.97/1, 2nd Main, Pipe Line West, KB Nagar, Bengaluru-560026, have changed my name to **AKSHAY KUMAR. K** vide affidavit dated: 4/5/2023 Before Notary **R.T. Krishnamurthy** Bangalore.

CHANGE OF NAME
I, **AABIA FATIMA,** D/o Atharullah Khan, R/at #12/13/1, Thimmaiah Garden, Mouna Guru Matt Road, Cox Town, Bengaluru-560005, have changed my name to **AABIA FATHIMA,** vide affidavit dated 03-05-2023, before Notary B.V. **NAGABHUSHANA,** Bengaluru.

CHANGE OF NAME
I, **(OLD NAME) SIJI AKHILESH** Spouse of NO JC- 311556H SUB MAJ AKHILESH PUNIPUTHOOR Residing at Puniputhoor House, Kurikkilad (Post), Chorode (Vill), Vadakara (TK), Kozhikode (Dist), KERALA (State), PIN: 673104, Have Changed My Name to **(NEW NAME) SIJI .M,** Vide Affidavit Dated 04.05.2023 Sworn Before Notary MEER HASSAN BANGALORE.

CHANGE OF NAME
I, **RUCHA TUSHAR WAGH**, DOB: 28.08.1988, D/o. Mr. Tushar Hiramanji Wagh, presently Residing at Flat No. 2522, Prestige Kew Gardens, Kariyammana Agrahara Road, Yemalur, Bangalore - 560 037, Karnataka, India, do hereby declare that I have changed my name from **RUCHA WAGH** to **RUCHA TUSHAR WAGH** vide affidavit dated 08.05.2023 sworn to before K.V. Jagannath Reddy, Advocate & Notary Public, Govt. of India, Bengaluru.

CHANGE OF NAME
I, **AISHWARYA PESALA,** R/at #C504, Rohan Mihira Apartment, ACES Layout, Brookefield, Chinappanahalli, Bengaluru-560037 have changed the name of my minor son form **MRIDUL SRIRAM** to **ZAIN PESALA,** vide affidavit dated 03-05-2023, before Notary **B.V. NAGABHUSHANA,** Bengaluru.

CHANGE OF NAME
I, **DAYANANDA NAGAPPA REDDY** aged about 58 Years, R/at No.337, 1D, 4th Main Road, Sadashivanagar, Bengaluru- 560080 have changed my name to **NAGAPPA DAYANANDA REDDY** vide affidavit dated: 5/5/2023 Before Notary **S.I.Balaguru** Bangalore.

CHANGE OF NAME
I, **(OLD NAME) MAHADEVI MALLAPPA NAIK** Spouse of NO 16121225N NK MALLAPPA NAIR Residing at Post- Madaval, Taluk-Gokak, Dist- Belgavi, State-KARNATAKA, PIN: 591101, Have Changed My Name to **(NEW NAME) MAHADEVI MALLAPPA NAYIK** Vide Affidavit Dated 03.05.2023 Sworn Before Notary B.V. NAGABHUSHANA BANGALORE.

CHANGE OF NAME
We, **Shaheen Syed**, W/o. Jairulla, Aged about 45 years and **Jairulla,** S/o. Mohammed, Aged about 55 years, Residing at No. 577, 3rd Cross, Mahalakshmi Layout, Bengaluru - 560 086, do hereby declare that we have changed our daughter's name from **SARAH S** to **SARAH SHABEERA SYED** vide affidavit dated 8.5.2023 sworn to before S. Venkatasubba Reddy, Advocate & Notary Public, Bengaluru.

CHANGE OF NAME
I, **DEVATHA DAYANANDA REDDY** aged about 57 Years, R/at No.337, 1D, 4th Main Road, Sadashivanagar, Bengaluru- 560080 have changed my name to **DEVATHA JAGANNATHAREDDY** vide affidavit dated: 5/5/2023 Before Notary **S.I.Balaguru** Bangalore.

CHANGE OF NAME
I, **SAROJA VEERCHAND SANKLECHA,** D/o Veerchand Tagatmal Sanklecha, W/o Sunil Dhanraj Ostwal, R/o 100/3, 2nd Floor, Bull Temple Road, Near ICICI Bank, Gavipuram Extension, Bangalore-560 019 do hereby declare that I have changed my name to **SAROJ SUNIL OSTWAL**, henceforth I shall be known and called as **SAROJ SUNIL OSTWAL** only for all purposes, vide affidavit dated 8th May 2023, sworn before Advocate and Notary **MAMATHA N.K.** at Bangalore.

CHANGE OF NAME
I, B LAVA KISHORE REDDY Father of NO JC- 312715F SUB B. BASI REDDY, Residing at House NO-76/117/6/7, Krishna Reddy Nagar, Near Sai Baba Temple, Kurnool (Dist), ANDHRA PRADESH (State), PIN: 518003, Have Changed My Self **(OLD NAME) B LAVA KISHORE REDDY** to **(NEW NAME) BASIREDDYGARI LAVA KISHORE REDDY** Vide Affidavit Dated 02.05.2023 Sworn Before Notary MEER HASSAN BANGALORE.

THE NEW INDIAN EXPRESS
For Classified Advertisements Contact:
9448689473
9886550650
080-22866893

'Vaghachipani will be a unique visual experience'

On the sets of Vaghachipani

CE FEATURES

IN today's digital world, it is unusual for a filmmaker to revert to old methods of filmmaking. Natesh Hegde, the director of the critically acclaimed film *Pedro*, shares that his next film *Vaghachipani,* his first features film is special because the film was shot using a 16 mm reel, which is uncommon today. *Vaghachipani,* which is produced by Rishab Shetty Films, is currently in post-production.

Natesh shared that shooting on a 16 mm reel was like using currency notes, and one should think a lot before using it. "I wanted to experience shooting on a 16 mm reel right in my first film, *Pedro,* but wanted to get a hang of filmmaking, before I attempt to something new. When I expressed my desire to Rishab Shetty before *Vaghachipani,* he gave me the go-ahead," says Natesh, who sourced the reel from Kodak.

While filming on reel has its constraints, Natesh shares that it helps in precision and clarity. "Shooting in digital can result in hours of content, while 16 mm has its limitations. We cannot see what is shot on location, which keeps us curious until the reel gets developed," he says.

Vagachipani is the name of a town, and the film revolves around a mentally challenged shepherdess who gets pregnant. It is set in and around Sirsi and stars Achyuth Kumar, Dileesh Pothan, and Gopal Hegde in the lead roles.

Natesh believes that shooting on 16 mm reel has produced a good outcome, and the audience will definitely notice the difference. "The film's depth and sharpness are different from digital, and it will provide a unique experience on screen," he says.

Vaghachipani will first do its festival rounds, and thwe production house will decide on a wider release date soon.

The film has music by Marc Marder. Cinematographer Vikas Urs, who has worked with Natesh in *Pedro* has collaborated with the director once again

GULTOO DUO
NAVEEN SHANKAR, JANARDHAN CHIKKANNA TO TEAM UP FOR A NEW FILM

The actor confirms collaborating with the director and plans to venture into new genres

A SHARADHAA

ACTOR Naveen Shankar and director Janardhan Chikkanna, who previously collaborated on the pathbreaking cyber crime thriller *Gultoo*, are planning to team up for another project. While the discussions are in place, Naveen confirms that it will not be an immediate project. "Janardhan is busy with his second film, *Agynathavasi*, and is in talks for another. From my end, I am getting ready for the release of *Kshetrapathi,* Only after this, I will discuss my film with Janardhan," says Naveen, adding, "We want to do something different, and that will take time."

Naveen has been enjoying consecutive success with his films. While *Hondisi Bareyiri (2023)* had a good theatrical run and is currently performing well on digital platform, his performance in *Dharani Mandala Madhyadolage (2022)* also received a lot of love. Above all, his portrayal as the antagonist in *Hoysala* brought him into the spotlight. "Post *Hoysala*, I expected to receive more such characters, but interestingly, I have been approached to play leads," says Naveen, who is glad *Hoysala* opened up new avenues, especially among the mass audience. "I had that experience when I recently visited Chamundi Hills. Filmmakers are also approaching me with mass subjects. But I'm more careful with choosing the right scripts, and the project with Janardhan will be special," says Naveen.

Meanwhile, the makers of his upcoming film, *Kshetrapathi,* are looking for a July release.

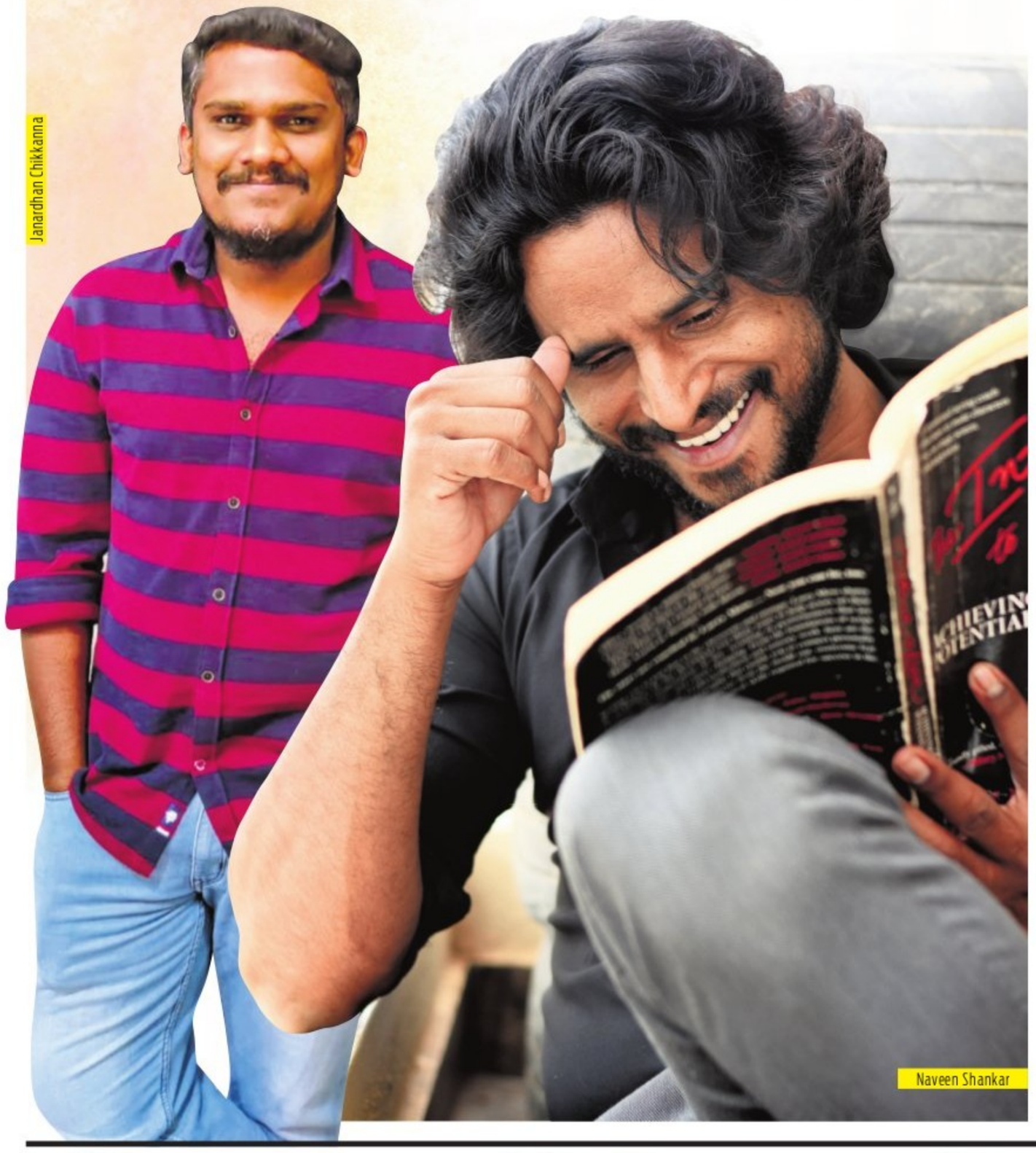
Janardhan Chikkanna
Naveen Shankar

Disha Patani announces wrap of 'special project'

CE FEATURES

DISHA Patani took to Instagram on Monday to post a slew of pictures from a serene location and she also announced that she has wrapped up a "special project." While the details of the project are still under wraps, in the photos the actor was seen hanging out with the cast and crew at a beautiful location. "And that's a wrap… can't wait to share this special one with you all grateful," she captioned the post.

The actor was last seen in *Ek Villain Returns* with John Abraham and Arjun Kapoor. When it comes to other projects, the actor will be next seen in *Project K* with Deepika Padukone, Prabhas and Amitabh Bachchan. She also has *Yodha* opposite Sidharth Malhotra, and an upcoming next with Suriya titled *Kanguva.*

Ryan, Emile, Mena Suvari cast in *Kalahari*

CE FEATURES

ACTORS Ryan Phillipe, Emile Hirscg, Mena Suvari are set to feature in the upcoming action thriller titled *Kalahari.* Backed by Vertical, the filming has been wrapped up.

Written and helmed by Mukunda Michael Dewil, the upcoming film is about a young couple who are made to flee their Christian missionary post in *Kalahari* desert, after their lives are endangered by extremist militant group. However their plane loses control and as it crash lands, the couple must survive by escaping harsh conditions and groups that hunt them down.

The film also stars Dylan Flashner, Tristan Thompson, Jeremy Tardy, Michaela Sasner among others. Robert Ogden Barnum, one of the producers of the film, was quoted as saying, "Kalahari has been a great experience. Mukunda created a visual, and visceral, experience for moviegoers. And with our many collaborations, I know the project is in great hands with Vertical and Voltage taking it on."

RAJINIKANTH IS MOIDEEN BHAI IN *LAL SALAAM*

CE FEATURES

EVER since it was announced that Rajinikanth will have a cameo appearence in Aishwarya Rajinikanth's *Lal Salaam*, anticipations went through the roof.
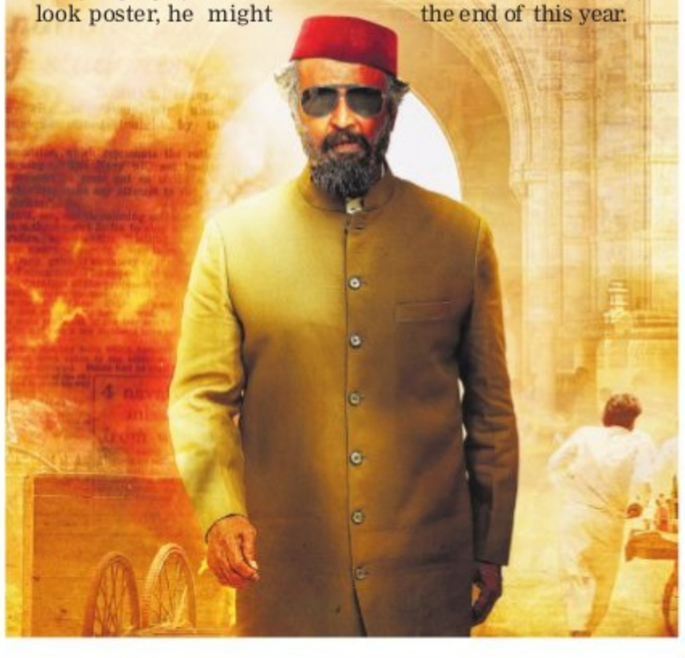
While details regarding his role in the film was kept under tight wraps, Rajinikanth's look in *Lal Salaam* has finally been revealed. The actor will appear as Moideen Bhai in the film, and judging by the first look poster, he might play a Mumbai Don once again. Bankrolled by Lyca Productions, the Aishwarya Rajinikanth directorial stars Vishnu Vishal and Vikranth in the lead roles. Lal Salaam has music composed by AR Rahman, marking his first ever collaboration with Aishwarya. According to reports, the film is said to be a sports drama with political relevance. With cinematography by Vishnu Rangasamy and editing by Pravin Baaskar, the film is currently scheduled to release by the end of this year.